THE DESERONTO AND SKYWAY SCANNER

Volume 2
Number 9
Circulation
2000
May 7, 1969.

Fighting and Assault Prove Costly

A disturbance at the Arlington Hotel on Monday, April 28th resulted in charges being laid against Albert James Sly, 26, of Kingston. Sly was charged with causing a disturbance by fighting and assault on Deseronto Police Constable, Stan Bass. The charge resulted in fines totalling $101.75 being brought against Sly.

BATTER'S UP !

On Saturday, May 3rd, the Baseball Committee of the Deseronto Recreation Committee with Chairman Wayne Brant in charge commenced the signing at those interested in playing organized baseball this summer.

Over fifty youngsters have already signed and this coming Saturday, will complete this initial step.

The necessary equipment has been purchased and the Lion's Club has arranged to replace the backstop. Weather permitting the league will get off to an early start. Any parent wishing to assist with the teams should contact Wayne (Cubby) Brant.

ENGAGEMENT

Mr. and Mrs. Henry Klaver Deseronto are pleased to announce the engagement of their daughter Sylvia, to Mr. David Wayne Thompson, son of Mr. and Mrs. George Thompson, R.R. # 1, Napanee. The marriage will take place at the Deseronto Presbyterian Church of the Redeemer, on July 26th, 1969.

WHATS NEW IN DESERONTO LIONS !

Deseronto Lion's Club was paid a surprise visit by the Frankford Club at their last regular meeting. (Some members had wind of the visit, but they weren't saying much!) The ' surprise' that came with the Frankford Lions, was a lovely miss, named Nancy. The only drawback was that the above mentioned female was a goat!! And instead of being presented to the President, Harry Rands as everyone expected the mascot was presented to Rev. Bill Hendry, the Club's ' Tail - Twister.' To add insult to injury, a draw was held for some of Nancy's favourite foodstuffs, namely tobacco, and when two non-smokers turned down the prize, the next ticket holder had to pay two dollars for the prize. Yep, you guessed it, Nancy won, and Daddy Devotion had to foot the bill!

When it got to be past Nancy's bedtime, the whole club escorted Rev. Bill and his new charge home. Nancy remained the guest of Bill and Lorna for a couple of days, and then Lion George and Bill took Nancy to the country where she'll stay until the club can send her on to another unsuspecting Lion's Club. The goat has made the rounds of quite a few clubs in this district.

Lion Bill tried to leave Nancy at President Harry's school, but we hear that the goat got a " little nervous" in the principals office and had to be expelled!!

By now all Deserontonians have no doubt noticed and admired the new police cruiser. The car is a '69 Plymouth, sporting the name "Deseronto Police" in large black lettering on the doors. And instead of the usual drab black, the new cruiser is white. The car is white not merely for appearances sake, but also as a safety reminder, following such examples as ambulances, O.P.P. cruisers the Ontario Hydro cars etc. The car will also be more readily identified by citizens in need of assistance. Being easier to identify, the white cruiser will be useful in preventative patrol.

THE 1st SOPHIASBURG BOY SCOUTS WILL BE SELLING SUBSCRIPTIONS IN SOPHIASBURG TOWNSHIP THIS COMING WEEK. SUBSCRIBERS ARE ASKED TO GIVE THEIR FULL MAILING ADDRESS TO THE SCOUTS AS THE DUPLICATED RECEIPT WILL BE USED TO MAKE UP OUR MAILING LIST.

Recreation Committee Meet

The regular monthly meeting of the Deseronto Recreation Committee was held in the Town Hall on April 24. Miss Jeanette Gendron attended the meeting as a new member bringing the membership to the maximum allowed of eleven.

Miss Gendron has volunteered to help organize various activities for the girls, providing the committee will have the use of the gymnasium at the public school.

The local " Endees " group will provide the music for the next committee Teen Dance to be held at the Legion Hall on Friday May 23rd.

DESERONTO FISH & GAME CLUB

The club completed their annual pellet gun tournament on Wed. April 30th. The turn-out and interest of the boys this year stiffened competition. This year's champion for the junior division was Ricky Gaylord shooting a 142 out of 200. The senior champ was Richard Keith shooting a 170 out of 200. The junior second & third place were Tim Ryan (139) and Robby Kimmerly (134). The senior second and third place were Gordon Kimmett (160) and John Brant (155).

The Club will be presenting crests and the respective trophies to the boys on June 11th.

An organized tournament of this kind cannot be run without instructors and the use of a building. The assistance of those concerned and the use of the Lions' Hall is greatly appreciated.

The Club will continue again next year.

SUBSCRIBE

TO THE

SCANNER

coming events

Rummage Sale - Saturday May 10 Next to the "White Elephant Store on St. George Street, Deseronto open at 9 a.m. Sponsored by the Presbyterian Ladies Aid.

Spring Tea & Bazaar, Saturday, May 10th, in Read Parish Hall, from 2:30 to 5:00 P.M. Dance in the evening featuring the Harmony King's Orchestra. Admission $1.00 8-2c

"Pleasant Bay Camp, R.R. # 3 Consecon, Ontario. Children (8-14 years) - July 12th to Aug 23rd. $23.00 weekly. Teens (August 23 - September 1) $30.00 for the ten days. Private Beach Supervised Program Interdenominational. Write Director Rev. A. I. King, 23 Seneca Road, Trenton or phone 396-2737 Deseronto

WEST COAST- 17 Day Tour July 2nd - 19th, deluxe coach, AAA Accomodations , Stampede Tickets, Banff, Columbia Ice Fields Jasper National Park, The Rockies, Vancouver, Victoria and Yellow Stone National Park. Returning via U.S.A.

EAST COAST - 14 day Tour July 28th - August 10th, five hr. tour of Quebec City, Fredrickton, Magnetic Hill, Tideal Borr, Moncton, Charlottetown, Full day touring Antigonish and Cabot Trail, Halifax, St. John, Portland, Boston, and a day touring, Syracuse, and then Home.

OUR ANNUAL TULIP TOUR- Wednesday, May 14th, Includes touring Ottawa and Tulip routes.

CHERRY BLOSSOM TOUR- Sunday May 11th, See the blossoms at their height, and a tour of Niagara Falls.

RAWSON BUS TOURS
BOX 695, BELLEVILLE, ONT.
TEL: 968-7772 6-tf.

PRINTED AND PUBLISHED BY McARTON PRESS, DESERONTO, ONTARIO.

THE PARSON WAS LOVING THE GOAT

From Wild Consternation and a look of Frustration
And words that I don't care to quote
He changed his emotion to "Daddy Devotion"
The Parson was loving the Goat.

Midst shouts of loud laughter
He looked like a Martyr
And for once words got stuck in his throat
Was it Billie for Nancy, or Nancy for Billie?
The Parson was loving the Goat.

Then home they both went with an air of content
And the crowd went along for the Joke
But his wife came right out, shook her fist, let a shout
You better start loving the Goat.

NEWMAN'S GROCERY

• GROCERIES – MEATS – PRODUCE •

BREAD 4 FOR $1.00

KRAFT CANADIAN CHEESE SLICES.....39¢
VAN CAMP BEANS WITH PORK....14 oz..... 2/39¢
SAICO MANDARIN ORANGES..... 10 oz..... 2/49¢
BON AMI JET SPRAY.....15 oz..... 65¢

DESERONTO **Free Delivery** TEL. 396-2713

Read C.W.L.

The regular meeting of the Read C.W.L. was held at the Read Parish Hall. The Director, Father Ferguson opened the meeting with the league prayer with the President Mrs. Wm. Buckley presiding.

The minutes of the last meeting were read by Mrs. Callaghan Mrs. Shannon gave the financial report & each convenor read their yearly report.

There was no installation of officers as the executive was nominated for another year. Knitted blocks are to be turned in before the Convention May 23rd and 24th the yearly dues are now due. They are $1.00 this year which includes the League Magazine.

A Poverty Lunch of Rice was held and it was very successfull. The proceeds from the lunch will go to the Catholic Organization of Development and Peace. Cards were played after the lunch and prizes were given.

Our next meeting will be in June, speakers will be Jean A. and Peggy C. of the Alnon.

Arrest & Investigation By Deseronto Police Result In 18 Month Jail Sentence

Carl Edward MacDonald, 45 alias Carl George Mac Donald, alias Mel Newman, of Trenton, Ont. while a passenger in a car with 2 other men, was arrested by Chief Saunders on Mar. 28th, just 4 hours after defrauding Watson's Shell Service.

MacDonald had represented himself to the Deseronto victim as Mel Newman, in charge of a fleet of trucks for the H.J. McFarlane Construction Co. Picton.

Investigations at the time of arrest by the Deseronto Police revealed that after leaving Watson's Shell Service, Mac Donald proceeded to Kingston, Ontario, where by means of using a charge plate under the name of Newman, he defrauded Simpson - Sears to an amount of $146.77. Further, that on the previous day, he defrauded Simpson- Sears, Belleville Ont. to an amount of $201.88. During the investigation, Deseronto Police recovered goods to the value of $227.32.

On Tuesday, May 6, 1969, MacDonald was sentenced to 18 months in jail by Provincial Judge T.Y. Wills, Belleville, Ont.

WANT ADS GET RESULTS

Mothers Day ---

Choose a gift from our fine selection of summer jewellery. A very special gift for a very special person.

Gerald Lott Jewellers

TEL. 396-2718 DESERONTO 342 MAIN ST.

SALE

BEAVER DAYS

MAR - VEL

EXTERIOR WHITE OIL BASE PAINT

$4.49 Per Gallon

BEAVER LUMBER COMPANY LIMITED

82 WATER STREET NAPANEE, ONT.

Tel. 354-3315

BY RENTING

We save $ for you

LAWN AND GARDEN EQUIPMENT
POWER TOOLS PUMPS ETC.

Quinte Rent-Alls

112 FRONT ST. BELLEVILLE. Phone 962-9456

" We Rent Most Anything"

PRICE CHOPPERS

for the BUDGET-MINDED HOUSEWIFE

MAY 7-MAY 10

KRAFT 8 oz.
CHEESE SLICES Save 6¢ **39¢**

KRAFT SALAD BOWL 32 oz. Save 8¢
Salad Dressing Reg.61¢ **53¢**

WESTON'S Reg. 29 Plain, Cinnamon, Sugared
Mealtyme Donuts 2 Pkg. **49¢**

WHISKERS Chicken or Liver
CAT FOOD 2 ¢ off **2 for 37¢**

GOOD EATING!

LIBBY'S CHOICE VEGETABLES 14 oz.
PEAS & CARROTS **2 for 37¢**

CHOICE
SLICED BEETS 19 oz. **2 for 37¢**

Save 8¢
Libbys Catsup 18 oz. **31¢**

SMITH'S
Cherry Pie Filler 19 oz. **59¢**

PRIAR PARK 100
Salad Tea Bags Reg. 69¢ **67¢**

EAT HEARTY AND SAVE

12 oz.
Nabisco Shreddies **2 for 65¢**

HEINZ
Tomato Soup 10 oz. **4 for 49¢**

PEEK FREAN Reg. 33¢
Digestive Biscuits 8 oz. **29¢**

DELSEY ASSORTED COLOURS TWIN PAK
Bathroom Tissue 3 Pkg. **89¢**

TWIN PAK
Kleenex Towels **2 for 99¢**

UNION CARBIDE 10's
Garbage Bags Save 10¢ **69¢**

MEADOW GOLD Reg. $ 1.09 Special
ICE CREAM **89¢**

MEATS

MAPLE LEAF BONELESS
Smoked Picnics **67¢ LB.**

FRESH CHICKEN CUTS
LEGS & BREASTS **59¢ LB.**

NIAGARA BRAND
BACON 1LB. Pkg. **69¢**

SCHNEIDERS Mac & Cheese Dutch Loaf, Chicken Loaf, Rst. Pork Loaf, Pickle & Pimento
COOKED MEATS Mix & Match 1 Lb. Only **59¢**

TOP QUALITY Produce

You'll Take SECONDS

GRAPEFRUIT Size 48 **10 for 69¢**

ORANGES Size 113 **59¢ Doz.**

LYONS SUPERIOR MARKET

DESERONTO **TEL. 396-2012**

USE CLASSIFIED ADS TO BUY, SELL, SWAP RENT OR HIRE

For Sale

Milk cooler 4700 lbs. or 55 cans Sweet water campion - 2 years old. Raymon Equipment Co. Ltd Your J.I. Case Dealer, Belleville. Tel. 967-1788. 6-4c.

1 Baby stroller - $5.00; 1 High chair $5.00, 1 crib and mattress $10.00, 1 small oil burner $15. Apply 192 Mill St. 9-1c

Boys clothing, sizes 6-10; Baby's clothing; Ladies Dresses, 24½. All in good condition. 60 Main St. Deseronto 9-1c

Pony jogging cart; 13 spring tooth cultivator; 3 drum steel roller. Tel: 396-3002. 9-1p

1965 Ford Custom, good condition Tel: 396-2783 7-2c

4 Bedroom home in Deseronto. 7 room frame house with asphalt siding and asphalt roof. 3 piece bath, 2 car garage. Large lot. Tel: 396-2522. 9-1c

Wanted

Will babysit in my own home, 5 days a week. Tel: 396-2637. 9-1c

Massey Harris side delivery rake # 11. Paul Aman, Tel: 476-5039 Picton. 9-1p

Holstein heifer calves. Approx 1 week old. Phone 962-5293 or 396-5774. 7-2p.

Will babysit in my own home. Tel: 396-2638. 9-1c

A Pied Piper In Deseronto

Once upon a time a pied piper was hired in Bremen Germany to tackle a problem that was insolvable by the Town Fathers. When the job was done and the pied piper was not paid, he went into the streets to play his beautiful music, resulting in all the children from every nook and cranny of the town skipping, dancing and running after him through the main streets, outside the boundaries of the town and disappearing never to be seen again

This story is to be repeated here in Deseronto with much happier results. For on Saturday, June 7, 1969, at 8 o'clock in the morning there will proceed from Deseronto to the Town of Picton led by a piper to the swirl of the bagpipes. To this procession we should like to ask interestedwalkers to volunteer to join the crowd If you cannot walk and would like to have a part in the show, you can participate by sponsoring with money one of the walkers for a stated sum of so much a mile To this procession will be walkers from the Town of Picton to add to the Interest and the spirit of fun.

Picton is a long walk away, but it is compensated by breathtaking scenery to feast the mind, taking one's thought from the feet.

Why is this walk being undertaken? In Deseronto is a beautiful stone Presbyterian Church which was built and financed one hundred years ago by the Founder of the H.B. Rathbun Lumber Co. and given to the Town as a gift. Because of the historical background of the church, a fund was commenced 2 years ago for the purpose of restoring the interior to its original beauty so that we may preserve for the future a landmark which will be of historical interest and value to all in the vicinity of the Bay of Quinte.

If anyone feels we as a people have a responsibility to preserve buildings, of a historical era and would like to make a sizeable donation of money to this fund, arrangements could be made for seeing the interior of the building and meeting the committee in charge to discuss the matter further.

To those interested in walking or sponsoring this walkathon. Blank forms may be obtained from Rev. Bob Jones, minister, Picton Presbyterian Church and Mrs T.L. McCullough fund convenor in Deseronto.

BREADMAN MOTORS

QUALITY USED CARS

962-3712

D.E. BREADMAN
Shannonville, Ont.

BUD'S

* Floor Sanding and Finishing
* Interior and Exterior Painting

Tel 396 - 3436 P.O. Box 328
DESERONTO

TENDERS

TOWN OF DESERONTO

TENDERS WILL BE RECEIVED UP UNTIL MAY THE 15th, 1969, FOR THE DECORATION OF THE TOWN HALL APARTMENT.

THE LOWEST OR ANY TENDER NOT NECESSARILY ACCEPTED.

Dorothy McCullough,
Chairman of Property

WROUGHT IRON
INTERIOR and EXTERIOR railing Plastic covering available. Also balcony and steel stairs. Free estimates. Contact Ralph Henderson. Tel. 354-4165. Napanee.

SAY YOU SAW IT
IN THE SCANNER

SEE

NEW HOLLAND'S
LATEST
HAYBINE MOWER
CONDITIONER

GOOD USED
1 - No. 66 New Holland, PTO Baler
1 - No. 200 Case, PTO Baler
2 - Allis Chalmers Hay Conditioner
1 - 15-AS Semi-Trail Mower
1 - Massey Dyno-Flo Mower
1 - No. 11 Massey Ground Spreader
1 - No. 56 New Holland Rake

MUMBY Farm Equipment
Front St. Belleville, Ontario

CANNIFTON GARAGE

HARVEY PUTMAN

FORD TRACTORS
& FARM EQUIPMENT
SALES & SERVICE

BELLEVILLE
962-1132 962-3985 962-7633

LONG'S T.V. & Radio Service & Repairs

Specialist in repairs to

T.V. - RADIO, A.M. & F.M., Auto - STEREO
HI-FI & TAPE RECORDERS

HAROLD (CY) LONG - TELEVISION ELECTRONICS TECH.
Phone 962-3539 Shannonville

IKE'S TAXI

DESERONTO

DAY 396-2910
Night 396-2536

24 Hour Service

Eli's Restaurant

OPEN
EVERY SUNDAY
11:30 A.M.

MON. to THURS. 8a.m.-11 p.m
FRI. and SAT. 8 a.m. to ?
TEL. 396-9916 DESERONTO
37-tf

MAYTAG
Washers & Dryers
AT
Shaw's Appliance LTD.

Tel: 354-3292
(next to Arena) Napanee

J.W. SHARPE

SEPTIC TANK
PUMPING SERVICE

24 Hour Emergency Service

TILE - INSTALLATION
& REPAIRS
Call Collect
396-2219
DESERONTO

ARNOLD HUDSON'S MILL

PURINA, BULK & CHECK R MIX
FEED SERVICE

CUSTOM GRINDING, ROLLING
& MIXING

Tel. 396-2740

QUINTE FUEL CO.

FURNACE AND STOVE OIL
COAL - CEMENT
NEW FURNACES & FINANCING

Office closed Wed. afternoons
296 MAIN ST. TEL. 396-2017
DESERONTO 37-tf

St. Mark's A.C.W.

The regular meeting of the St. Marks A.C.W. was held at the rectory on April 21st with 10 members present.

Mrs. Bert Coles presiding. The meeting opened with a Hymn and the Members' Prayer. The minutes of the last meeting were read and approved. The treasurers report was read by Mrs. C. Sergeant

Final plans were then made for the Rummage Sale. It was moved that a donation be given to the Organ Fund of All Saints Church in Memory of Rev. F. Downing.

A Bake Sale is to be held in May at the Bowling Alley.

The date for the Fall Bazaar is set for Oct. 25th.

The next meeting will be May 12th at the Rectory.

After a prayer with Rev. Dowdell the meeting was adjourned by Marg. Lyons. Luncheon was then served.

A.C.W.

The Afternoon Branch of the A.C.W. met at the home of Mrs. Wm. Barker on April 29th.

After the opening Devotions, Mrs. Tucker, President, welcomed those present.

Thank-offering was received from the members, which will be presented at the Annual A.C.W. Meeting at St. George's Cathedral Kingston, on May 6th.

Gifts were also donated for the use of the Hospital Chaplian in Kingston, for the supply Room at the Diocesan Centre and for a deanery Bale to be shipped to a Bishop's Messenger at Mafeking, Manitoba.

The May meeting is to be held at the home of Mrs. John Lyons, St. George St.

Mrs. Wm. Barker served a delicious lunch at the close of the meeting.

HELP
US
HELP

SEWING MACHINES
and CABINETS

FABRICS, BUTTONS, ZIPPERS

Quinte Sewing
CENTRES

Belleville Plaza - 968-6600
Picton 288 Main - 476-3311
Trenton 29 Dundas W. 392-8066

FOXBORO PRESSURE SYSTEMS
PUMPS and PLUMBING

JETS PISTON
SUBMERSIBLE
IRRIGATION

FOR HOME
FARM
INDUSTRIAL
COMMERCIAL

Parts and Service
To All Makes

For Installation
Sales and Service
Call
962-6037

PUMPS BY
BERKELEY - BARNES JACUZZIE

League Champions of the Dizzy Dames 5 Pin League, seated L.to R.: J. Gordanier, N. Hubble, Standing L.to R. A. Yound, M. Erskine, R. Bender, D. Conway.

CHECK THESE ITEMS!

- NO DOWN PAYMENT
- NO AREA RESTRICTIONS
- QUICK EASY FINANCING
- BUILD ANYWHERE

THIS SHELL HOME ERECTED — YOU FINISH THE INTERIOR WITH MATERIAL SUPPLIED...

ONLY $5400.

We will also provide extra mortgage money for basement and services if you wish.

Call Mr. GEORGE MILLS "OUR SELF HELP HOME EXPERT" For Complete Details

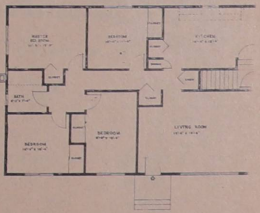

This is the attractive 'PRINCE EDWARD' — containing 4 large bedrooms, living room, family size kitchen, bathroom, and scads of closet space

— MANY OTHER PLANS AVAILABLE —

NO
DOWN PAYMENT
TERMS TO 15 YEARS & LONGER
LOWEST POSSIBLE PRICES
NO 'RED TAPE'

ROLLINS LUMBER
LIMITED
FOXBORO DIAL 962-9184

Men's Commercial Playoff Champions, Canada Optical Team; Seated L to R.: Garry Thompkins, Jamie Fraser, Burgett Maracle. Standing L.toR. Clayborne Thompkins, Carl Tinney and Toni Elmer.

League Champions Deseronto & Shannonville 10 Pin League. Seated L.to R. Velma Reid; Ina Thompson. Standing L. to R. Bill Baldwin, Len Hill, Al Clarke.

Let's Talk BOWLING

BY
A. Headpyn.

Play off report continues:

The men's commercial league play off finals were won by the Canada Optical Team by defeating the Black Hawks in the final game of a 5 game block. After completing 4 games there were only 5 pins different in the total. Under the leadership of Carl Tinney the Optical team settled down and really started to roll. For some information Carl Tinney 393; 328; for a 296 average over the 5 game route Gary Tompkins 265; Burgett Maracle 257; Toni Elmer 269; "Demps" Thompkins 230; Jamie Fraser a 204; these are just a few of the scores. Many over 200's were scratched, but, when a team rolls eleven and twelve hundreds you have to drop some good scores. Congratulations to the Canada Optical team on being Play-off Champs. Now this final was not a run away, by any means. Bennett Brant's Black Hawks were clawing and scratching every bite of the way. They to rolled some tremendous games Lloyd Scero 337; Bill Brant 290; Sheridan Maracle 243; Bennett Brant 244; Laverne Maracle 260 and Albert Maracle 294 and the team totals up in the 11 & 12 hundreds, so you can understand how it was all the way. So on April 26th the winners were rewarded for their efforts with the prize presentation and banquet. Mr. Jack Trembly area representative for O'Keefe and Carlings Companies was the guest speaker for the evening and awarded the winners, on behalf of his companies, beautiful trophies. This brings to mind that we bowlers have a lot to thank O'Keefe for as they sponsored the Bowler of the Month Award with the cooperation of the bowlers association and Carlings also has been, and still is, a good friend of the bowlers as they sponsored the Carling Tournament of which the finals this year were bowled in Sudbury over the Easter weekend On behalf of the Deseronto bowlers many thanks to these companies and their associates for their past and present contributions in helping to make bowling the No 1 recreation sport.

The play-off in the Read 5 Pin Mixed league was won last Monday by the Do-or-Dies Cpt. Dorothy Lazier lead her team to victory but, not before the other teams in the play-offs really made it interesting. It wasn't until the last game was rolled and the final figures added that the winner was declared. To Captain Dorothy Lazier; Pat Roach; Helen Brennan; Terry Phillips; Harold Brennan; and Paul Callaghan congratulations on winning the play-off championship. The annual prize and awards presentations evening was held last Saturday evening in the basement of the United Church in Melrose. This very successfull evening was in charge of Frank Callaghan who did a splendid job as Master of Ceremonies. The guest speakers were Father Dwyer and Rev. W. Hendry. As has been the custom in the past both leagues; Marysville and Read have had their annual bowling banquets together. President Ed. Durkin of Read league and President Grant Kimmerly of Marysville league each thanked their executive and member for their support shown during the past season. The results of the previous elections were read by the M.C. and after all the prizes certificates for bowling merits & trophies were given to the deserving recipients, the evening was brought to a close by Father Dwyer, and so the curtain came down on another successfull and fun filled season of bowling.

This season especially, the play-offs in nearly all the leagues have really been close and many times the winner can not be determined until the final and last game scores are counted. Why you say? It seems that is just could be the spirits of never say "die" or, it could be the sport of always trying, well, any way it is a lots of fun. The Dizzy Dames five pin league ended last evening and again the out come for the league championship was still in doubt until the total pins were added for the games. After leading their league all season the L.C.B.S.'s were topped by the Hopefulls by one half a point. The amazing thing about this final

(Cont'd on Page 7)

The Famous Chambers Food Club
— LOCATED AT 120 ADAM ST., BELLEVILLE —
YES CHAMBERS FOOD CLUB NOW SERVING OVER 28,000 HOMES IN ONTARIO.
NOW OPEN AND READY TO SERVE YOU AND YOUR FAMILY
FREE DELIVERIES AND GUARANTEED PRICES
OPEN HOUSE EVERY SAT.
FREE COFFEE & ICE CREAM
CALL US TODAY
962 - 3468

WHITE & MORRIS
Funeral Home
24 HOUR SERVICE
SERVING DESERONTO AND DISTRICT
78 CENTRE DESERONTO 396-2310

Right Now : IS THE IDEAL TIME
TO INSTALL SUNMASTER AWNINGS
THEY PROVIDE YEAR ROUND PROTECTION
DOYLE'S WINDOW SALES LTD. 342 CENTRE ST. NAPANEE
KINGSTON - 546 - 1741 354 - 3597

LET'S TALK BOWLING

(Cont'd From Page 6)

schedule night of bowling is the fact these two teams were not playing against each other.It was a good one to win as it was that close which every player had to do their best and it was a heart-breaker to lose. Using a cliche. It was a real Cliff Hanger. To the Hopefulls; N. Hubble; J. Gordanier; M. Erskine; A. Yound; R Bender and D. Conway well done and because you never gave up trying congratulations on winning the top silver, "The Champion - ship Trophy" for your league.

In the semi-final round in the men's ten pin league playoffs the Coin Laundry washed out the White Rose team who ran out of gas and the Gibbard Furniture team put varnish in the Motors of the Baz Auto team which of course stalled them and that meant the Laundry boys will meet the Furniture boys in the play downs for the No 2 trophy of the league.The beautiful Alamtex trophy and the top league honours were won by the Ideal Vender's team and due to this fact the Ideal Venders being the league's best bowlers were not in the play-offs and so, next week we will give an account of this play-off. It was a real ding dong battle. Oh, yes, from the report coming out of the Watertown Bowl where the Paul & Mike Annual 10 Pin Tournament was held during the past month for teams from both U.S.A. and Canada the report say that the Coin Laundry team came second out of over three hundred odd teams and they will pick up the second place winnings amount ing to some six hundred odd berries, I mean dollars. More about this and other finals in the season Happenings next issue. Oh, yes, if you have not as yet signed up for the 15 th Annual Mr. and Mrs Tournament be sure to do so soon. This Tournament ends May 17th. Special Banquets date this week; May 9 Friday T.B.L. at the Council House at 6:30 and the 10 Pinners banquet at the legion Hallon May 10th on Saturday. See you next week.

LEGION NEWS

BRANCH 280

At the recent meeting of Branch 280, The Royal Canadian Legion, Officers for 1969 - 70 were elected as follows:
President: Isaiah Thompson.
1st Vice Pres. - Al Punchard
2nd Vice Pres:- Gerry Dafoe
Executive : Max Harrow, John Punchard, Vic Brant, Al Reid.

Notes of Inspiration

— by —

REV. OSCAR SIMPSON

This Is What God Says About You
John 1:8 " If we say that we have no sin we deceive ourselves and the truth is not in us.
This is What God Did For You.
John 3:16 For God So Loved The World that He gave His only begotten Son, that whosoever believeth in Him should not perish but have everlasting life!
This Is What God Says To You
Isaiah 1:18 Come now and let us reason together, saith the Lord, though your sins be as scarlet, hey shall be as white as snow".

This Is What God Demands of You
Acts 17:30 God commandeth all men everywhere to repent.
Isaiah 55:6 Seek ye the Lord while He may be found, call ye upon Him , while he is near.

LAWN MOWERS

2 CYCLE 4 CYCLE ELECTRIC

JACKSON HARDWARE

Tel. 396-2326 DESERONTO

SAVE TIME-SAVE MONEY USE WANT ADS

Where you save on FAMILY FOOD FAVOURITES

RED & WHITE FOOD STORES

FORTUNA Brand FAMILY CALIFORNIA FRUIT COCKTAIL 28-oz. Tin 45¢

BEST BUY! - SAVE 10¢ AYLMER SOUPS TOMATO or VEGETABLE 10-oz. Tins 4 for 45¢ Cash Value 1/20 Cents

DEL MONTE GARDEN SHOW! DEL MONTE • Fancy Cream Style Corn • Seasoned Green Beans • Seasoned Wax Beans 14-oz. Tins 4 for 89¢

BUY-OF-THE-WEEK GREEN VALLEY GREEN PEAS 19-oz. Tin 15¢

Health & Beauty Features! COLGATE Dental Cream 99¢ Reg. $ 1.49 10 oz. Lustre Spray Net 69¢ HALO SHAMPOO 6¢ Off 69¢

ST. LAWRENCE CORN OIL SAVE 20¢! 25 Oz. Tin 59¢

BEST BUY! - Pro-Proved the "NEW 100%" CHOCOLATE BARS 4 Choc. Bars 6 BAR. PACKAGE 79¢

FEATURE! HONEY GIRL GOLDEN Creamed HONEY 2 Lb. Plastic Tub 59¢

SAVE 17¢! BRIGHT'S BRAND TOMATO Juice 48 Oz. Tins 2 for 65¢

KOOL-AID Soft Drink Powders 10 for 49¢

MACARONI or SPAGHETTI LANCIA 39¢

FLUFFO SHORTENING 1 Lb. Ctn. 33¢

COFFEE RICH, STRONG TO ENJOY TASTE! RED & WHITE 1 Lb. Bag 73¢

BEST BUY! - FREE STEREO COLOUR SLIDE IN "THE TEA THAT DARES" pkg. of 60 79¢

FEATURE! - 100% BEEF YORK BEEF or IRISH STEWS 48 Oz. Tins 2 for 69¢

BEST BUY! - 100% PURE VEGETABLE OIL MONARCH MARGARINE 1 Lb. Prints 2 for 49¢

NEW VALUE! - BONUS PACK HERSHEY'S INSTANT CHOCOLATE 1 Lb. 12 Oz. Tin 79¢

THE BEST FROZEN FOODS YOU EVER THAW

MIXED VEGETABLES 2 - 47¢
LIBBY'S BRUSSEL SPROUTS 35¢
STRAWBERRIES 47¢

GLAD BAGS 50 In a pkg. 33¢

GLAD WRAP 100 ft. Roll 33¢
YOUNG BYE - THE - SEA Save 4¢

TUNA CHUNKS 29¢

FRESH FOR HEALTH!

SWEET JUICY Sunkist Oranges DOZ. 49¢

REFRESHING SOUTH AFRICAN Barlinko Grapes LB. 49¢

NO. 1 SWEET TENDER CORN 6 for 49¢

VALUE CHECK'D MEATS make the meal better!

TURKEYS FRESH NEVER FROZEN CANADA GRADE A. EVISCERATED. PROLIFIC SIZE. 8 to 10 lb. Avg. lb. 39¢

COTTAGE ROLLS 39¢
SKINLESS WIENERS 49¢

LAMB-IN-A-BASKET 29¢
POLISH SAUSAGE 69¢

POTTED PLANTS AVAILABLE — ATTRACTIVELY PRICED

TOP QUALITY FOOD

LAYFIELD'S RED & WHITE

396-2324 DESERONTO We Deliver

Local and Personals

On Sunday, May 4th, St. Mark's Anglican Church choir, under the direction of organist Charles Knight, took part in the 2 p.m. service of worship at the Presbyterian Church of the Redeemer. Rev. A.F. Dowdell joined with the choir on two anthems and gave the Benediction. Rev. Robert C. Jones, the minister, thanked Mr. Knight for bringing his choir and to Rev. and Mrs. Dowdell for joining with the Presbyterian congregation in this service of friendship. Mr. Knight is organist for both churches.

RETURNS FROM HOSPITAL

Doug Claus, 16, returned home from Napanee Hospital on Monday. Doug was hospitalized following an accident last Thursday at Napanee District Secondary School. He was cleaning a planing machine in the wood work shop, when he caught his hand in the machine, cutting off four of his fingers.

Last week officers of the Belleville Detachment of the Ontario Provincial police patrolled 11,648 miles of Provincial Highways and other roads while working 1,144 duty hours.

2 thefts, 2 break and enters 9 disturbances and 52 other miscellaneous occurrences were reported and investigated.

11 motor vehicle accidents were reported and investigated. In 3 of these accidents, 5 persons were injured.

55 charges were preferred for various offences under Federal & Provincial Statutes. 49 cautions were issued for minor infractions of the Highway Traffic Act.

There were 97 convictions in Provincial Judge's Court. Officers spent a total of 39 duty hours in Court.

3 requests for assistance were received and assistance was given in each case.

The Belleville Detachment Safety Officer visited 5 schools and gave 15 safety talks to 407 children.

On Wednesday, April 23rd, Provincial Constable W.G.Willis # 9 District Accident Prevention Co-ordinator accompanied by the Belleville Detachment Safety Officer attended at the Careers night at the Trenton High School The interest shown by the students was very gratifying.

REMEMBER
HELP YOUR RED CROSS
TO HELP

Clip

HURRY ! ! !

If you still have not subscribed to the Scanner, you may clip and use this subscription form.

SUBSCRIPTION - $ 2.00 a year
(In Advance)
Anywhere in Canada

.....
Name In Full
.....
Box No. or Rural Route #
.....
Town

Enclosed. — Cash ☐ Cheque ☐ Money Order ☐

A receipt will be returned by mail.
Subscriptions go into effect May 21,1969.
Clip this coupon now and mail to
McARTON PRESS - BOX 200 - DESERONTO, ONTARIO

Clip

CARLOAD FOOD MARKET Napanee

Corner Thomas St. and Belleville Road

Carnation Evaporated MILK Tall Tins 6 for $1

Libby's Pineapple & Grapefruit Drink 48 oz 3 for $1

Gem Parchment Margarine 1 lb. Prints 15¢ lb.

CARLOAD COFFEE 1 lb. Bag 59¢

Presswood's Pure Lard 1 lb. Print 5 for $1

Green Valley PEAS 19 oz 6 for $1

Hostess Tea Bags Pkg. 100 59¢

Seamless Mesh 15 Denier First Quality NYLONS 3 pair for $1

Grade A Lg. Fresh EGGS 55¢

Doyles Homestead BREAD 24 oz. Loaf 5 for $1.

TIDE King Size $1.59

AJAX Floor & Wall Cleaner Reg. 39¢ 29¢

Libby's MUSTARD 16 oz 25¢

PIE FILL E.D. Smith Apple, Raisin 19 oz 39¢

Libby's FRUIT COCKTAIL 3 for $1 19oz

Libby's Peas & Carrots Corn, Peas, Wax Beans Vegetables 14 oz. 5 for $1

ROUND STEAK, RUMP ROAST or SIRLOIN TIP Boneless Waste Free 99¢ lb

Mary Miles WEINERS 2 lb. Vak Pak 99¢

Mac & Cheese, Dutch, Chicken, Pimento, Head Cheese, Bologna Presswoods Sliced 6 oz. Vak Pak COLD MEATS 4 for $1.

Fresh PORK BUTT CHOP 63¢ lb

Fresh Centre Cut PORK CHOPS 89¢ lb

Fresh Rib End PORK CHOPS 79¢ lb

Fresh PORK CUTLETS lb $1.09

Fresh SIDE PORK 63¢

Sweet & Juicy ORANGES 3 Doz. for $1.00

Sweet Juicy Produce of USA GRAPEFRUIT 5 for 35¢

Sunshine GREEN PEAS 2 lb 45¢

Highliner HADDOCK 14 oz 55¢

Squirrel PEANUT BUTTER 3 lb. $1.19

TOMATO JUICE Jay's 48 oz 3 for $1

Hostess CHEESE STICKS Reg. 59¢ 45¢

Christies CRUSTY LOAF Reg 28¢ 4 for 89¢

Corn Beef Hereford 12 oz 59¢

Delmonte Green Beans VEGETABLES Corn, Peas, Peas & Carrots 6 for 89¢

Beef, Irish, Turkey & Chicken Puritan Stews 25 oz 49¢

Delsey Bathroom Tissue Twin Pak 29¢

Heinz Tomato Soup 10 oz. Tin 8 for $1.

Miracle Whip Salad Dressing 32 oz. 65¢

THE DESERONTO AND SKYWAY SCANNER

Volume 2
Number 10
Circulation
2000
May 14, 1969.

WINNERS OF DRAW AT LYONS SUPERIOR

Winners of the anniversary draw held at Lyons store on May 3rd were : 1st draw, Sunbeam Mixette, Mrs. Gerald Lott, Main St. 2nd Draw, garden barrow and 25 loaves of bread, Mrs. Evelyn Brooks Main St. ,3rd Draw, West Bend Salad Set, Mr. Fred Lawrence, 4th Street, 4th draw, individual insulated salad bowls, Mrs. Bessie Asselstine, Maple Ave.,

ENGAGEMENT

Mrs. Romia Hennon is pleased to announce the engagement of her granddaughter, Carolyn, to Mr. Willard Herbert Brant, son of Mr. and Mrs. Johnson Brant, Deseronto, Ontario. The marriage will take place in Christ Church Tyendinaga Reserve, on May 24, 1969, at 3 o' clock.

Attend Conference In Renfrew, Ontario

Councillor George Lyons, & Town Clerk, J.C. Reynolds attended the 16th Annual Conference of the Ontario Municipal Association, Town and Village Section, which was held at St. Francis Xavier Hall in Renfrew, on Friday and Saturday, May 9th and 10th. The theme was " Your Town or Village, A Question of Survival Under Regional Government. "

While there, they attended the official opening of the Renfrew Pollution Control Plant.

On Saturday, they attended an early bird breakfast, when the guest speaker was the Mayor of Cobourg, Mr. J.A. Heenan. Mayor Heenan is the President of the Ontario Municipal Association.

CHRISTIAN FAMILY DAY AT PRESBYTERIAN

It was" Christian Family Day' at the 2 p.m. service on Sunday, May 11th, at the Presbyterian Church of the Redeemer. Rev. Robert C. Jones gave the message on Mother's love and children's love for their mother's. Others taking part were Stephanie Harrow, who read the first prayer, Mrs. Blake Moore, Sunday School Superintendent, read the scriptures. Mrs Charles Griffiths, lead in the responsive reading. Allan Klaver assisted in taking up the ottering with Mr. Don MacMillan. The Klaver family sang the hymn, " When He Cometh " while the offering was being received .

During the service, the three children of Mr. and Mrs. Max Harrow were baptised.

JOHN W. MITCHELL KILLED IN 2 CAR CRASH

A man who has made hundreds of children laugh with his flaptop hat, patched coat and bulbous, red nose in dozens of parades was killed last Saturday night in a 2-car collision.

John William Mitchell, 32, of Morton was pronounced dead after Leeds County coroner, Dr. K.C. Gray arrived at the scene of the accident on Hwy. 15, less than a mile north of Morton.

Also killed in the tragedy, were James Cobey 29, and his father, Frederick Cobey, 53, both of R.R. #1 Athens, who were occupants of the northbound car which collided with Mr. Mitchell Both vehicles were total losses.

Morton is about 28 miles northeast of Kingston.

Charles Darling, president of Kingston's Winter Carnival, and a personal friend of Mr. Mitchell said that clowning was almost a full-time hobby with Mr. Mitchell who has appeared in many Kingston and area parades over the past years.

" He would go any distance at any time to get kids laughin," he said.

" At one time he had a go-kart which he made into an old-looking car and recently he made a bicycle out of pipe-fittings and wagon wheels," he said.

Mr. Mitchell is survived by his wife and three children, Cindy, 8, William, 7 and Diane, 5. Mrs. Mitchell is expecting another child.

Coroner Dr. Gray said " an inquest into the fatality is improbable since there were no eyewitnesses and nothing could be gained by having one."

Local and Personals

Dinner guests of Mr. and Mrs. W.G. Lyons on Mothers Day were Mr. and Mrs. E. Hugh Lyons, Paul and Bradley of Stirling, and Mr. and Mrs. D.M. Consul, Shelley & Barbara of Belleville. Mr. and Mrs G. Francis Lyons of Thornhill also called in during the afternoon.

Recent visitors at the home of Mr. and Mrs. Merton Cummings were the former's sister, Mrs. Ida Robinson, Belleville, Mrs. Freda Matthews, Napanee and niece, Mrs. Orland Grant, Enterprise, Mrs. Howard Richie, Kingston, Miss Elsie Wagar, Mrs. Milo Jackson, Enterprise, and Miss Beatrice Ruttan. Mrs. Arthur Babcock of Kingston spent the weekend with her cousins, Mr. & Mrs. Cummings.

United Church Hold Conference in Kingston

The Annual Bay of Quinte Conferences are being held this week, May 12th - 16th, in Kingston at Queen's University. Rev. Wm. R. Hendry and Mr. George Lyons of Deseronto are attending the conferences.

On Monday, they attended Holy Communion at Cooks-Pourtsmouth United Church which officially opened the conference.

The theme speaker is Rev. Professor John P. Hardie, of Halifax, who holds the Chair of Hebrew and Old Testament Studies at Pine Hill Theological College in Halifax. He is speaking on the 8th century Prophets, Micah, Amos, Hosea and Isaiah, and the relation between the problems they faced in their time, and the problems which we face today. Rev. Professor Hardie can show a remarkable resemblance exists between the two eras.

Various reports from committees of the conference are being given all through the week.

On Tuesday, Bishop K.C. Evans extended greetings to the conference from the Anglican Church, and expressed optimism concerning the joint church services among the two churches, and said that he is very optimistic about a complete union in the future.

Anyone who is interested in the union of these two churches should watch " Man Alive " on Sunday, May 18th, at 5 p.m. on C.K.W.S.T.V. when a discussion will be heard concerning this proposed union.

The Bay of Quinte conference will end this Friday.

NOTICE

You may still subscribe to the Deseronto and Skyway Scanner without missing a single edition, if you mail us your complete mailing address plus $2.00 by this Saturday. SUBSCRIBE NOW!!

coming events

Rummage Sale on Saturday, May 24th, in Vernon Rumps garage in Shannonville. From 10 a.m. to 3 p.m. Sponsored by the Trinity Church, Anglican Guild.

Bake Sale, on Saturday May 17th from 10 to 12 at Lucky Strike Lanes. Sponsored by the A.C.W. Evening Branch. 10-1p.

Salvation Army Rummage Sale, Saturday, May 17th, Opens at 9 a.m. at the store next to the White Elephant Store on St. George Street. 10-1c

"Pleasant Bay Camp, R.R. # 3 Consecon, Ontario. Children (8-14 years) - July 12th to Aug 23rd. $23.00 weekly. Teens (August 23 - September 1) $30.00 for the ten days. Private Beach Supervised Program Interdenominational. Write Director Rev. A. I. King, 23 Seneca Road, Trenton or phone 396-2737 Deseronto

WEST COAST- 17 Day Tour July 2nd - 19th, deluxe coach, AAA Accomodations, Stampede Tickets, Banff, Columbia Ice Fields Jasper National Park, The Rockies, Vancouver, Victoria and Yellow Stone National Park. Returning via U.S.A.

EAST COAST - 14 day Tour July 28th - August 10th, five hr. tour of Quebec City, Fredrickton, Magnetic Hill, Tideal Borr, Moncton, Charlottetown, Full day touring Antigonish and Cabot Trail, Halifax, St. John, Portland, Boston, and a day touring, Syracuse, and then Home.

OUR ANNUAL TULIP TOUR- Wednesday, May 14th, Includes touring Ottawa and Tulip routes.

CHERRY BLOSSOM TOUR- Sunday May 11th, See the blossoms at their height, and a tour of Niagara Falls.

RAWSON BUS TOURS
BOX 695, BELLEVILLE, ONT.
TEL: 968-7772 6-tf.

PRINTED AND PUBLISHED BY McARTON PRESS, DESERONTO, ONTARIO.

Officers of the Belleville Detachment of the Ontario Provincial Police last week patrolled 11,225 miles of Provincial Highways and other roads while working a total of 1,136 hours.

5 thefts, 9 disturbances, and 46 other miscellaneous occurrences were reported and investigated.

13 motor vehicle accidents were investigated. In three of these accidents, 5 persons were injured.

54 charges were preferred for various offences under Federal and Provincial Statutes. 47 cautions were given for minor infractions of the Highway Traffic Act

2 requests for assistance were received from another Police Dept and assistance was given.

There were 77 convictions in Provincial Judge's Court. Officers spent a total of 21 duty hours in Court.

The Belleville Detachment Safety Officer visited 3 schools and gave 13 safety talks to 714 students.

Drivers! A safety check of your car can locate minor faults before they cause you serious trouble. Get your car safety checked NOW... It may help prevent a collision, and may even save a life.

DESERONTO C.W.L.

The May meeting of the league took place at the home of Mrs Anson Lord, Brant Street, with a good attendance and was opened with the prayer of consecration.

The auditors report was read

The installation of officers took place with Mrs. R. E. Dowling officiating.

The convenors for the standing committees for the year were appointed.

Miss Elizabeth Dowling walked twelve miles on Saturday in her Miles for Millions walk and a cheque was sent for our pledge and with the Leagues thanks.

Mrs. Dorey finds it impossible to attend the Diocesan Convention and Mrs. T. Walen has kindly consented to take her place.

The final arrangements were made for the Rummage Sale in the Walker's Store on May 23 and 24th.

Each member was asked to bring a Get Well Card to our next meeting.

Arrangements were made regarding prizes for the draw at the bazaar on Oct. 4th in the Lions Hall.

Mrs. Sherman offered her home for the June meeting.

The meeting adjourned with prayer. A social hour followed and was enjoyed by all.

DESERONTO U.C.W.

The afternoon meeting of the U.C.W. of the United Church met Tuesday at 2:30 p.m. at the home of Kay Pettis on Centre St. Fourteen members were present and 20 calls to shut-ins were made.

Mrs. G. Stuart President, opened the meeting by thanking Mrs. Pettis for opening her home. A poem entitled, "He Did Not Tell" was given, followed by the Lord's Prayer.

The minutes and Treasurers report were given by Mrs. Merton Cummings collection was taken and dedicated, roll call followed.

Mrs. R. Hawley gave a wonderful talk on our Topic for the Month of May, "Indians in Town and on the Reserve." And a discussion on "Do I Discriminate against the Indians." I think we all came away with more understanding and what we should do as Christian people. In learning each ones way of life in more detail.

Business Part of our meeting was a discussion about our Smorgasbord on May 7, and a Wedding on the 31. This was settled and the meeting was made adjourned by Mrs. Piercy and a Dainty Luncheon was served by Mrs. Pettis, Mrs. Jackson, Eileen Gaylord, and Fern Cole.

NEWMAN'S GROCERY

• GROCERIES – MEATS – PRODUCE •

BREAD 4 FOR $1.00

FRESHIE, All Flavours..... 5/ 27 ¢

DELSEY BATHROOM TISSUE..... 2/ 59 ¢

UNION CARBIDE GARBAGE BAGS..... 65 ¢

MARGARINE..... 1 lb..... 4/99 ¢

DESERONTO Free Delivery TEL. 396-2713

its what you get for the Low Price that counts!

LADIES NYLONS

LADIES STRETCH SIZE 8½ - 11½

Terry Shorts 39 ¢

2 WAY STRETCH SIZES S-M-L

$4.98

LADY PATRICIA Hair Spray

LADY PATRICIA 10 oz. Reg. 99¢

Hair SPRAY 77 ¢

5 oz. Reg. 69¢ 57 ¢

Dish Cloths

GIRLS TERRY ASST'D COLOURS

Tank Top 6 for 63 ¢

SIZE 4-6x $1.59

ALL MDSE GUARANTEED OR MONEY REFUNDED

GRIFFITHS FOR SAVINGS & SERVICE

LADIES V- NECK Pullover

SIZES S-M-L $2.49

LADIES SLEEVELESS PRINTED BLOUSES

SIZE 32-38 P/P

$1.39

Reg. $ 1.50 RESDAN

6 oz.

$1.19 CREST TOOTHPASTE

41 ¢ REG. SIZE

ASST'D LINEN Tea Towels

4 for $1.00

BOYS SHORT SLEEVE Sport Shirts

SIZES 3-6x P/P

$1.89

VISIT YOUR STORE OF QUALITY

F. E. A. Griffiths Corp. Ltd

DESERONTO

FOOD SAVINGS THAT COUNT

WEEK ENDING MAY 14th - MAY 17th.

ALLENS
Orange Crystals 5 for 89¢

KRAFT SMOOTH OR CRUNCHIE
Peanut Butter 18 oz. Jar 59¢

DELMONTE MIX OR MATCH
Vegetables 10 oz. 6 for 99¢

25¢ off
BOLD KING SIZE Special $1.59

10¢ off
Ivory Liquid 24 oz. 85¢

BEAUTY
Camay Soap 3 bars Reg. 39 2 bars Bath 39¢

BLUE BONNET 3 lb. Pkg.
MARGARINE 10¢ off 89¢

SHIRRIFFS INSTANT 12 oz. Pkg.
Mashed Potatoes 55¢

CHASE & SANBORN
COFFEE 1 lb. Pkg. 10¢ off 73¢

SWEET MIXED OR YUM YUM MIX OR MATCH
BICKS PICKLES 15 oz. 2 for 75¢

SALADA PRIOR PARK 100 bags
TEA BAGS 69¢ Spec. 63¢

ANGELUS WHITE
Marshmallows 16 oz. Pkg. 39¢

ALL FLAVOURS
FRESHIE 5 for 27¢

FIDDLE FADDLE REG. 49¢
Caramel Corn Save 4¢ 45¢

produce
EVERYBODY ENJOYS

PETITE
BANANAS doz. 49¢

New POTATOES 10 lbs. for 89¢

Alka Seltzer LARGE 65¢

APPLE OR RAISIN
Weston's Pies SPEC. 2 for 99¢

SILVER RIBBON
PUMPKIN 28 oz 2 for 37¢

KOUNTY KIST WHOLE
KERNEL CORN 12 oz. 2 for 31¢

IN TOMATO SAUCE
Clarke BEANS 48 oz. 55¢

FROZEN FOODS

SUNSHINE BRAND FROZEN VEGETABLES

Poly Bag Peas 2 lb. 41¢

GREEN BEANS 2 lb. POLY BAG 41¢

WAX BEANS 2 lb. POLY BAG 41¢

WELL TRIMMED MONEY-SAVING Meats

BLUE BRAND
Blade Roast Beef 63¢ LB.

ROUND STEAK 99¢ LB.

MAPLE LEAF
WEINERS 1 lb. Pkg. 53¢

SCHNEIDERS COOKED 1½ lb.
Canned Picnics $1.39

BIG RED 1 lb.
Schneiders Weiners 59¢ LB.

SCHNEIDERS COOKED 3-4 lb. Avg.
Bar B-Q Chickens 57¢ LB.

ESSEX OR FEARMANS SWEET PICKLED
Cottage Rolls 69¢ LB.

LYONS SUPERIOR MARKET
DESERONTO TEL. 396-2012

USE CLASSIFIED ADS TO BUY, SELL, SWAP RENT OR HIRE

For Sale

One 303 rifle & shells with carrying case; One Mossburg 22 rifle; 1 telescope sight 2½ power, fits 22 rifle; 1 Rembal childs' hobby horse. Tel: 396-3321.

4 cycle Lawn Mowers, 20" cut. $69.95. Apply at Jackson Hardware, Deseronto. 10-1c

—— WROUGHT IRON ——
INTERIOR and EXTERIOR railing Plastic covering available. Also balcony and steel stairs. Free estimates. Contact Ralph Henderson. Tel. 354-4165. Napanee.

Garden Seeds, Fertilizer, Digging forks, Hoes, Rakes. Jackson Hardware, Main St. Deseronto. 10-1

BUD'S
* Floor Sanding and Finishing
* Interior and Exterior Painting
Tel 396 - 3436 P.O. Box 328
DESERONTO

Electric Lawn Mowers - 18" cut. $64.95. Available at Jackson Hardware, Main St. Deseronto.

Continuous Forms, Wedding Invitations, Business Stationery, Tickets. McArton Press, Deseronto.

Fencer Batteries. $3.95, plastic & porcelain insulators. Jackson Hardware, Deseronto. 10-1c

SEWING MACHINES and CABINETS
FABRICS, BUTTONS, ZIPPERS
Quinte Sewing
CENTRES
Belleville Plaza - 968- 6600
Picton 288 Main - 476- 3311
Trenton 29 Dundas W. 392-8066

BREADMAN MOTORS
QUALITY USED CARS
962-3712
D. E. BREADMAN
Shannonville, Ont.

WANT ADS GET RESULTS

Presbyterian W.M.S.

The regular meeting of the Deseronto Presbyterian Church of the Redeemer, W. M. S. and Ladies Aid, met at the home of Mrs. Sam Geddes on Thursday, evening May 8th. Thirteen members were present.

Miss Gladys Pearase opened the meeting with hymn 373. " Christ for the world we sing" and led in the devotions with scripture readings, Matthew 28, verses 18- 20 and Ephesians 4 verse 12.

Readings were given on our missionaries in Formosa by Mrs. Charles Griffiths and Mrs. Eric Quirk. Mrs. Albert Walker read a very interesting story from the " Presbyterian Record " of a group of Korean Presbyterians in Toronto who formed their own church and sunday school at Knox church under leadership of Rev.Y.-K. Ro.

Mrs. Blake Moore led in prayer. Mrs. Griffiths read a short " Mother's Day " Poem called " To whom do they Turn" W. M. S. portion closed with the singing of " Let the Beauty of Jesus be Seen in me".

The minutes were read and approved and roll call answered with a scripture verse with the word " Flower ". Next month's roll call will be a favourite verse The June 7th walkathon was discussed and also the rummage sale on May 1oth. The treasurers report showed a substantial balance. The June meeting is to be a Pot- Luck supper in Centennial Park, weather permitting.

The meeting closed with the Mizpah Benediction. Refreshments were served by the hostess and her committee, Mrs. Walker and Mrs. Griffiths

A social hour followed.

St. Marks J.A.

The Girls Auxiliary and J.A. of St. Mark's Anglican Church, Deseronto, held their closing exercises prior to the summer recess, on Saturday, afternoon May 10th in the Church Hall.

Parents and friends enjoyed a most interesting display of work which consisted of stuffed animals slippers, pin cushions, scrap books paper flowers, beads and activity books. The stuffed toys and scrap books are to be given to the local hospital.

The J.A. girls gave a very fine performance of a skit based on the requirements for stripes, and their missionary badge. The G.A. girls prepared and served a bountiful lunch to all present.

On Sunday morning, May 11 the G.A. girls attended the 8 o' clock Communion Service in a body, following which breakfast was served in the Church Hall.

HELP US HELP

CANNIFTON GARAGE
HARVEY PUTMAN
FORD TRACTORS & FARM EQUIPMENT SALES & SERVICE
BELLEVILLE
962-1132 962-3985 962-7633

IKE'S TAXI
DESERONTO
DAY 396-2910 —— Night 396-2536
24 Hour Service

Eli's Restaurant
OPEN
EVERY SUNDAY
11:30 A.M.
MON. to THURS. 8a.m.- 11 p.m
FRI. and SAT. 8 a.m. to ?
TEL. 396-9916 — DESERONTO
37-tf

MAYTAG
Washers & Dryers
AT
Shaw's Appliance LTD.
Tel: 354-3292
(next to Arena) Napanee

J.W. SHARPE
SEPTIC TANK PUMPING SERVICE
24 Hour Emergency Service
TILE - INSTALLATION & REPAIRS
Call Collect
396-2219
DESERONTO

White & Morris
—— GENERAL INSURANCE ——
FIRE - AUTO - LIABILITY
TEL. 396-2310 78 CENTRE DESERONTO

ARNOLD HUDSON'S MILL
PURINA, BULK & CHECK R MIX FEED SERVICE
CUSTOM GRINDING, ROLLING & MIXING
Tel. 396-2740

LONG'S T.V. & Radio Service & Repairs
Specialist in repairs to
T.V. - RADIO, A.M. & F.M., Auto - STEREO
HI-FI & TAPE RECORDERS
HAROLD (CY.) LONG - TELEVISION ELECTRONICS TECH.
Phone 962-3539 Shannonville

QUINTE FUEL CO.
FURNACE AND STOVE OIL
COAL - CEMENT
NEW FURNACES & FINANCING
Office closed Wed. afternoons
296 MAIN ST. TEL. 396- 2017
DESERONTO 37-tf

Let's Talk BOWLING

BY
A. Headpyn.

The response to the Annual Mr. and Mrs. Tournament so far has not been very encouraging. According to the manager at the lanes, this tournament seems to be not as popular as in previous years, when only three days or nights were allotted. This annual event will close this coming Saturday evening, however, if the entries are such, the time will be extended to Sunday afternoon only.

The last tournament of the season will be a scotch 10 pin double event on May 22nd, and will start at 8 p.m. This will be a one night only event and of course, will be limited as to the number of entries, and will be for 10 pinners of Lucky Strike Lanes only. That is Thursday, May 22nd not 21st as announced at the ten pin banquet last Saturday night.

To continue reporting the play offs:

The Allie Katz in the last game of the finals, scratched, clawed and fought their way to the top on Thursday last in the final game of their play-off in the Dizzy Dames 5 pin league. Agair this series was a " first one ahead then the other team was ahead " type of series. The hard luck team of the year, the L.C.B.S.'s lost the league championship to Noreen Hubbles ' Hopefulls by ½ a point, then were defeated by the Allie Katz in the 10th frame of the final and last game in the play offs by not quite fifty pins. Here is how the final went- at the end of the 2nd game, the L.C.B.S.'s were down some 149 pins; at the end of the third game, they recovered and were ahead by some 54 pins, then the roof fell in; after being fairly even in the bottom of the 8th frame of the 4th game, the L.C.B.S.'s faded. In the 9th they produced only a few marks and even at that if three of their players had marked either a spare or a strike in the 10th they would have come home with the bacon. But the Allie Katz kept coming on stronger and stronger at the end of game and kept rolling the strikes and picking up the spares in the 10th frame, and so the Allie Katz became the victors by some 49 pins. Congratulations to the winners who fought and won the play off silverware. Well done Marg O'Brien, Pat Detlor, Joan Galt Sue McArton, Mabel Watters and Mardell Boomhour. To the losers Better luck next season.

Well now as promised, here is the account of the Men's Ten Pin Play-offs, Gibbards Furniture team had disposed of that high scoring team and last year's Champions Baz Auto and the Coin Laundry washed the White Rose out of contention, the battle of the play-offs remained between the Coin Laundry and Gibbards over the five game route. Again, as was the case of many of the 1968-69 play-offs first one team was ahead, then the other forged to the front. The Washmen won the first game, then set about and lost the next three and as the furniture men began applying the sellac, so entering the first frame of the fifth game the laundrymen were down 95 pins and there was plenty. As the game progressed the laundry boys seemed to sneak a few pins each frame and then the tenth frame came into view and the picture did not look too rosy. Yep, you guessed it the laundry boys marked in the tenth and the furniture boys had only one spare and so the Marbels went to the Coin Laundry by SEVEN PINS. Scores were re-checked and a very successful season came to a close in men's ten pin bowling. Captain Joe Tustin bowled and lead his team victory with Howie VanVlack being one the top shooters, Buff Anderson, Gary Thompson bowled well and strong in the fifth and Ernie Luck done as his name suggests "just luck" so congratulations to the Coin Laundry team did come second in the Watertown 10 Pin Tourna-

(Cont'd on Page Six)

KINDERGARTEN REGISTRATION

The Hastings County Board of Education plan to provide kindergarten classes throughout the county wherever practical and staff and accommodation are available. In a school where "three enty" admission programme is used, Kindergarten will not apply. Parents who wish to avail themselves to this education service should proceed as follows:

1. Children who are 5 years old by December 31, 1969, are eligible, and have not already been registered should be taken to the nearest public elementary school on Thursday, May 15, between 1:30 and 4:30 p.m.
2. When you bring your child, have with you, also:
   (i) Birth or baptismal certificate
   (ii) Record of immunizations
   (iii) Vaccination certificate

Establishment of classes will be determined as soon as registration has been reviewed. Please note that school principals are not authorized to grant exceptions regarding age of admission.

THE HASTINGS COUNTY BOARD OF EDUCATION

J. L. Clarke, Chairman
E. Runacres, Director

R.D. Horwood,
Area Superintendent

FLO-GLAZE Colorizer

PAINT UP SWEEPSTAKE

OVER 400 PRIZES

NOTHING TO BUY!

GRAND PRIZE
1969 MERCURY MONTEGO HARDTOP
8 Cylinder Engine, Automatic Transmission

3RD PRIZE
19" G.E. PORTABLE TV

4TH PRIZE
SWIVEL TOP G.E. VACUUM CLEANER

5TH PRIZE
G.E. FLOOR POLISHER

5 — 6TH PRIZES
AUTOMATIC G.E. COFFEE MAKERS

10 — 7TH PRIZES
G.E. FRY PANS

2ND PRIZE
19" G.E. PORTABLE COLOR TV

15 — 8TH PRIZES
G.E. SLICING KNIVES

20 — 9TH PRIZES
AUTOMATIC G.E. STEAM IRONS

50 — 10TH PRIZES
G.E. KETTLES

300 — EXTRA PRIZES
1 GALLON OF FLO-GLAZE PAINT IN THE COLOR AND FINISH OF YOUR CHOICE

PREMIUM QUALITY EXTERIOR PAINT
INTRODUCTORY COLORIZER SALE

NEW ACRYLIC EXTERIOR LATEX PAINT
Blisterfree plastics finish. Superfast 20 minute drying time. Non-chalking lo-lustre finish. Will last over 5 years.
$12.60 VALUE
ONLY $8.48 GAL.* $2.88 QT.*

NEW EXTERIOR OIL HOUSE PAINT
Hi-hiding formula. Designed for Canadian climate. Mildew and fungus resistant. Fade resistant colors.
$12.45 VALUE
ONLY $8.78 GAL.* $2.98 QT.*

JACKSON HARDWARE

Tel. 396-2326 DESERONTO

LET'S TALK BOWLING

(Cont'd From Page Five)

ment and will pick-up some $600. in U. S. Dollars, Howie Van Vlack proved that experience is one of the biggest assets in tournament, bowling, Howard after ting bowling good games in his league finals proceeded to continue the torrid pace 225-600 and over triple in the Watertown game Buff Anderson bowled the season's best with a 30 pin over average each game, along with Capt. Joe Tustin's good bowling and as he claims leading the way the laundry team luckily got the second place spot. Luck and Loney bowled steady games to help the cause Other teams from the lanes who we think will be in the money are Baz Auto and Ideal Venders. Also on the Provincial Finals that were held in Kingston this past March, Gibbards Furniture Team will be in the money circle. So if we count all the winnings from all our teams, no doubt the amt. will be considerable. As the boys say it is a darned good way to end a season. We. agree.

The final game of the Deseronto & Shannonville 10 pin league will be held this Wed. evening and going into the second & last half of the finals, it is still anyone's silverware. This event starts at 8 p.m. Congratulations to Doug Kleinstauber on winning the average group in the O-Keefe's Bowler of the month in Belleville and now Doug goes to the Ontario Finals. Theses details & results of the Teen Club Finals in the next issue.

SPECIAL NOTICE- Mr. Bill Cassidy, president of the Men's 10 Pin league announced the winner of the clock radio at the annual banquet last Saturday evening. The winner was Mr. Earl Murphy Main Street, Deseronto.

See you later,

A. Pynbuoy

Loyalist College Rapidly Expanding

Loyalist was established at Belleville, in 1967, as one of two campus locations of Sir Sandford Fleming-Loyalist College of Applied Arts and Technology. They were designated to serve Area 3, one of 19 regions into which the Province was divided under the legislation by which Ontario's new system of Colleges of Applied Arts and Technology was created.

From the beginning, it was evident that the size of the area was such that consideration should be given to establishing two separate colleges. There was no previous basis of a community interest in a region extending from Haliburton and Lindsay in Victoria County on the north-west, to Prince Edward and Lennox and Addington Counties on the south-east. Two natural focal points of the region were the Belleville-Trenton area adjacent to Prince Edward County in the southern east-west axis, and Lindsay-Peterborough, and major centres of the north-westerly part of the region.

Initially, a joint Board of Governors was appointed for the two campus locations - Loyalist in Belleville, servicing the Quinte Area and Sir Sandford Fleming in Peterborough--with each campus being operated administratively as an independent institution by a President and a Committee on The Joint Board. Each College

(Cont'd on page seven)

Clip

HURRY ! ! !

If you still have not subscribed to the Scanner, you may clip and use this subscription form.

SUBSCRIPTION - $ 2.00 a year
(In Advance)
Anywhere in Canada

.....
Name In Full

.....
Box No. or Rural Route #

.....
Town

Enclosed. — Cash ☐ Cheque ☐ Money Order ☐

A receipt will be returned by mail.

Clip this coupon now and mail to

McARTON PRESS
BOX 200 - DESERONTO, ONTARIO

Clip

FOXBORO PRESSURE SYSTEMS

PUMPS and PLUMBING

JETS PISTON
SUBMERSIBLE
IRRIGATION

FOR HOME
FARM
INDUSTRIAL
COMMERCIAL

Parts and Service
To All Makes

For Installation
Sales and Service
Call
962-6037

PUMPS BY
BERKELEY - BARNES JACUZZIE

ALL SEASONS

ALUMINUM STORM - SCREENS
FOR EVERY TYPE OF WINDOW

ADD TO THE BEAUTY AND VALUE OF YOUR HOME

DOYLE'S WINDOW SALES LTD. 342 CENTRE ST. Napanee

KINGSTON - 546-1741 NAPANEE - 354-3597

SAY YOU SAW IT IN THE SCANNER

Why Invest ?

IN COSTLY GARDEN & BUILDING TOOLS WHICH ARE USED ONLY OCCASIONALLY

By Renting We save $ for you

Quinte Rent-Alls

112 FRONT ST. BELLEVILLE. Phone 962-9456

" We Rent Most Anything"

SPECIALS

1966 PONTIAC , 2 Door hardtop, V8 Automatic, Power Steering Power Brakes, Radio, One Owner, Low mileage. Colour Turq., with matching interior. Lic.# L81699 PRICE $ 1995.

1966 METEOR 4 Door sedan, Montcalm V8 Automatic, Radio, Real sharp, low mileage car. Colour Blue, Lic.# L78313. PRICE $ 2095.

1966 OLDS F85 , V8 Automatic, Power Steering, Radio, Real — clean all vinyl interior. One owner car in perfect condition. Colour Maroon & Black. Lic. L80419 PRICE $ 1895.

1966 CHEV. IMPALA'S , 2 to choose from. V8 Automatic, radio Both low mileage cars. Colours Blue & Gold. Lic. # L 80416, and L 77144 PRICE $ 1895.

1966 PONTIAC , 4 Door Sedan, 6 cylinder automatic, Radio, One owner low mileage car. Colour Maroon. Lic.# L84615. PRICE $ 1895.

1966 BUICK - SPECIAL THIS WEEK ONLY. V8 Automatic, Radio, Colour Beige, Lic. # 107580 PRICE $ 1695.

Charlton Motors Ltd.

YOUR FRIENDLY DEALER FOR CHEVROLET
OLDSMOBILE - PONTIAC - BUICK
266 CENTRE ST. NAPANEE

DESERONTO & DISTRICT REPRESENTATIVE

DIAL 354-5331 **HAROLD CALVER** Res: 396-2041

LOYALIST COLLEGE

(Cont'd From Page 6)

became a separate institution of higher learning in May 1968, with the passage of Orders - in - Council establishing Loyalist College as the College of Applied Arts and Technology to serve the Four-County Quinte Area. This area as designated, comprises: Lennox and Addington, Hastings, and Prince Edward counties and all of Northumberland County, except the Townships of Hamilton, South Monaghan and the Town of Cobourg.

J. K. Bradford, O.B.E., who was formally installed as President at a ceremony on May 3 rd, first took office on June 1, 1967. Only three months remained until the opening of the fall term, planned for September. Within this short span of time, Loyalist College became a reality: An administrative and teaching staff was recruited an initial course structure was designed and approved, equipment was purchased, temporary a accommodations were secured in Centennial Secondary School through a rental agreement with the Bay of Quinte District High School Board, and the fact of Loyalist's existence was communicated to potential students in the surrounding area.

In Sept. 1967, classes began on schedule and ten basic courses were offered.

When the College opened for the second year in Sept. 1968 in its own temporary building on a 137-acre campus which had been purchased by The Board of Governors, a total of 345 students were enrolled in first and second year certificate and diploma programmes. During the initial year, concurrent with plans for the physical development of the College to provide the first temporary building, (adequate to accommodate students until the end of the third year) the educational programmes for The College were also developed. In consequence 220 course/subject variations were approved and available for selection by Loyalist students who enrolled in the full time day programme for 1969/70.

The College has also accepted administrative responsibility for an Apprenticeship Programme as well as the operation for the former Manpower Retraining Programme. The Apprenticeship Classes add about 40 students to each course intake. The Manpower Retraining courses include some additional 400 students for whom The College is responsible.

The Manpower Retraining Programme continues to be accommodated in leased quarters with classes also being held in rented accommodation in a secondary school. Part of the Apprenticeship courses are being given in a Trenton and District High School.

Adult and continuing education is an equally important responsibility of the College. These programmes for adults of all ages as well as young people who have dropped out of school (before completing their courses) are operated by The Extension Division. The Extension Division developed from the 30 to 50 students who were involved in 1967 to a total of 396 by the end of October 1968. Additional courses were added throughout the year. In addition to providing an opportunity for evening study whereby more mature students and adults of all ages are able to add to their education al qualifications while they are regularly employed, the programmes offered by the Extension Division have another significance. In many instances they are parallel to those offered in the day programme. Thus credits can be acquired toward an eventual two or three-year diploma in applied arts or technology. President Bradford emphasizes that the progress achieved by the Loyalist in less than two years, is a tribute to the initiative and determination of the founding Governors of The College and the original nucleus of teachers recruited to bring The College into being. The Pres. gives similar credit to the response by the community -at-large to the introduction of a new approach to higher learning and continuing education beyond secondary school for the first time in the Quinte Area.

Presbyterian C.O.C. Visit Quinte Nursing

In keeping with Mothers Day the Presbyterian Church of the Redeemer, Explorer and C. O. C. groups with their leaders, Mrs. Kay Hood and Mrs. Charles Griffiths with her sister, Mrs. Alex Watson of Napanee visited the Quinte Nursing Home, Saturday May 10th. The children sang " Action " songs and hymns, and each pinned a corsage on the ladies and gave candy treats to the men.

RELEASE - WEEK OF MAY 12th, 1969

RED & WHITE FOOD STORES

48th BIRTHDAY Party

SPECIALS

BEST BUY! - Save 17¢! 48-Oz. Tins HOSTESS CHIPS 59¢
ALLEN'S FRUIT DRINKS ASSORTED 3 for $1

BEST BUY! - Save 15¢! 12-Oz. Jars BICK'S Assorted RELISHES 2 for 59¢
FEATURE! - EVAPORATED CARNATION MILK Tall Tin 17¢
FEATURE! - Reg. 29c Value! - 100% Pure Vegetable Oils SOLO MARGARINE 4 for 89¢
REG. 49¢! APPLE PIES Red & White 24-Oz. Size 39¢

SCOPE Mouth Wash 99¢
BANDAGES 19¢
TEA BAGS 75¢
SHORTENING 2 for 69¢
JOHNSON'S OFF 99¢

FREE 49c Value! RED & WHITE BIRTHDAY CAKE WITH ORDERS OF $15.00 OR OVER

FEATURE! - Save 10¢! - DeLuxe Layer Style DUNCAN HINES Cake Mixes 39¢
FEATURE! 10-Oz. Cans COTT SOFT DRINKS 12 for 93¢
SAVE 19¢! 12-Oz. Pkg. KELLOGG'S Corn Flakes 3 for 89¢
BEST BUY! - Save 26¢! DELSEY TISSUE 6 for 79¢

SAVE 30¢! - MIDGET CANNED HAMS Maple Leaf 1½-Lb. Tin $1.59
FEATURE! - GENUINE HARDWOOD CHARCOAL 5-Lb. Bag 49¢
PRE-PRICED 69¢! SUPREME Liquid BLEACH 128-Oz. Jug 59¢
SAVE 19¢! - PURITAN Great Outdoors Contest! BEEF or IRISH STEWS 19-Oz. Tins 49¢

CHRISTIE'S CHIPS AHOY! 55¢
$6.98 VALUE Giant 31 Gallon Size GARBAGE CAN

METAL LOCKING HANDLES Assorted Colours 2.99 Regular Price $4.00

INSTANT COFFEE 10-Oz. $1.29
WHITE SWAN Towels 49¢
WAXED PAPER Save 4¢ 33¢
ALCAN FOIL WRAP 35¢
WHITE POTATOES 2 for 39¢

FROZEN FOOD FEATURES!
FILLETS OF COD 2 for 89¢
HADDOCK In Batter 59¢

FRESH FOR HEALTH!
DELICIOUS FRESH PINEAPPLE 3 for 89¢
LARGE BUNCHES GREEN ONIONS 3 for 29¢
NO. 1 CUCUMBERS 19¢

VALUE CHECKED MEATS make the meal better!

SPECIALLY SELECTED - RED OR BLUE BRAND - TENDER - JUICY
Full Cut Round STEAK or ROAST lb. 99¢
TENDER — THICK CUT RIB STEAKS 99¢
FRESH MINCED GROUND Chuck 69¢
MAPLE LEAF — SMOKED — CRYOVAC COTTAGE Rolls 79¢
CHUCK STEAK lb. 79¢
BACON lb. 79¢
MAPLE LEAF - REG. & MINI SAUSAGE lb. 59¢
WIENERS 2 lbs. 1.09
Luncheon Meat 79¢
MUSHROOMS 3 for $1

DUE TO A WEDDING IN THE FAMILY, OUR STORE WILL BE CLOSED AT 12:00 NOON ON SATURDAY MAY 31st ONLY.

FOR YOUR SHOPPING CONVENIENCE WE WILL REMAIN OPEN WEDNESDAY AFTERNOONS TILL 6:00 P.M. THROUGH THE SUMMER MONTHS, COMMENCING MAY 21st.

TOP QUALITY FOOD

LAYFIELD'S RED & WHITE

396-2324 DESERONTO We Deliver

CARLOAD FOOD MARKET NAPANEE

SHOP AND SAVE AT CARLOAD CORNER THOMAS ST. AND BELLEVILLE ROAD, SHOP AND SAVE AT CARLOAD

Bonus Whole **CHICKEN** 99¢ 3½lb.Tin

Pantry Shelf **ORANGE JUICE** 48 oz. 3 for $1.

Chase & Sandborn **COFFEE** 69¢ 1 lb. Bag

Laundry Detergent King Size **BOLD** $1.49

Duncan Hines Cake **MIX** 19 oz. Pkg 2 for 75¢ All Flavours

Schneider **Picnic Shoulder** 1½ lb.Tin $1.39

Libby's **KERNEL CORN** 5 for $1.00 12 oz. tin

2 oz. Pkg. Monarch **QUIK WHIP** 25¢

Quality Meats

GOVERNMENT INSPECTED GUARANTEED 100%

Bar-B-Que **Sirloin or T-Bone Steaks** $1.09 lb.

Fresh Store Sliced **Cooked Ham** $1.10 lb.

Maple Leaf Thick or Regular Sliced **BACON** 1 lb.vak pak 73¢

Mancin House Banded Deal **PIZZAS** 1 Sausage 1 Cheese Both for 99¢

Fresh Ground **Minced Beef** 2 lbs for 99¢

Mac & Cheese, Dutch, Chicken, Pimento, Olive From our Service Counter Fresh Store Sliced **COLD CUTS** 69¢ lb

Monarch **Salad Dressing** 32 oz.jar 49¢

Allen's **Orange Crystals** 3½ oz. Pkg. 5 for 79¢

Kellogg's **Corn Flakes** 12 oz. Pkg. 33¢

Bordens Instant Powdered **Skim Milk** 3 lb. Box $1.25

Wethey's Blueberry **PIE FILL** 19 oz.Tin 49¢

Libby's with Pork Deep Browned **BEANS** 19 oz. 4 for $1.00

K.P. **RELISH** Hot Dog, Sweet, Bread & Butter, Hamburg 20 oz. 35¢

Bick's Baby Dills, Yum Yum, Sw. Mixed Old Fashioned Wafer **Pickles** 15 oz. 35¢

Summit 10 Flavours **Ice Cream** ½ Gal. 75¢

6 oz. Jar Red Rose Instant **COFFEE** 99¢

Doyles Homestead **BREAD** 24 oz. Loaf 5 for $1.00

28 oz.Tin Mountain View **TOMATOES** 4 for $1.00

Gt. Size **Liquid Ivory** 79¢

Frozen Foods

Sunshine GREEN BEANS WAX BEANS GREEN PEAS 2 lb. Bag 43¢

TOP QUALITY Produce

Golden Good size **Bananas** doz 49¢

Produce USA Florida **New Potatoes** 8¢ lb

Vanguard Cohoe **SALMON** ½ tin 49¢

Fluffo **SHORTENING** 1 lb.Pkg. 3 for $1.00

Robin Hood **FLOUR** 7 lb.Bag 79¢

Borden's Partly Skimmed Evaporated **MILK** Tall Tins 15¢

Libby's Sweet, Hamburg, Corn **RELISH** 12 oz. 2 for 49¢

Maple Leaf First Grade Creamery **BUTTER** Reg.89¢ 69¢ lb

Hostess Party Pack ½ Salt & Vinegar ½ Plain **Potato Chips** 69¢

Lee Crushed, Sliced, Tidbits 19 oz. **Pineapple** 4 for $1.

Scotia Parchment 1 lb. Prints **Margarine** 5 for $1

Libby's **Fruit Cocktail** 14 oz. 3 for 89¢

Libby's **Tomato Catsup** 18oz. Bottle 3 for $1.00

Libby's **Tomato Juice** 48 oz. Tins 3 for $1.00

Kleenex Twin Pack **PAPER TOWELS** Assorted Colours 49¢

THE DESERONTO AND SKYWAY SCANNER

Vol.2 No.11

Second Class Mail Registration No.1738 Deseronto, Ontario, Thursday, May 22,1969. Single Copy 5¢

Letter To The Editor

Dear Sir:

I was very sorry to read about an altercation at the local hotel recently.

Sorry it happened and very sorry it had to appear in print.

I do not condone the young mans actions but I fail to see what good was accomplished by having it made a news item.

Let us not have a gossip sheet.

After all it is nobody's business but the people concerned.

I am glad we have our own newspaper, let's keep it a happy one.

Yours truly,
"Interested"

EDITORS NOTE:

We regret that we cannot agree with the above comments. A citizen's private life is "nobody's business," but by breaking the law, that citizen then makes it public business, and We as citizens and taxpayers have a right to know. A further point is that by making the punishment of the offense public, it serves as a deterrent to other would-be offenders.

Annual Mohawk Landing To Be Televised Sunday

This Sunday, May 25th, at 10 a.m. the traditional "Landing of the Mohawks" ceremony will be held at the Cairn on the Bayshore Road.

This ceremony is held every year on the Sunday closest to May 22nd, and is a re-enactment of the historical landing of the Mohawks on May 22, 1784.

Dressed in buckskin clothing and wearing feathered headdress, the chief, Earl Hill, with members of the council, Carl D. Brant, Mrs. Herb. Maracle, Nelson Green and Charles Maracle, accompanied by J. Melville Hill, the custodian of the famous Queen Anne Communion Silver, will paddle a canoe to Culbertson's Landing. It was here in 1784 that the Mohawks who had been evicted for their loyalty to Great Britain from Fort Hunter Valley New York, after the war of Independence, landed on the reserve that had been set apart for them.

Accompanied by 2 constables of the R.C.M.P. they will take the canoe and carry it from the landing to the Memorial Cairn. They will then turn it upside down place on it the Union Jack and a piece of Fair Linen, and the Chalice, Paten, and Flagon that were given by Queen Anne

As the landing party are making their way with the Canoe the combined choirs of Christ Church and All Saints Church, with the lay-reader of Christ Church, Arnold Brant and the catechist of Tyendinaga, Earl J. Brant & the Very Rev. A.T. Briarly Browne will walk in procession from the rectory to the Cairn.

There will also be some prayers and hymns sung in Mohawk the Indian language. Camera crews will be present to televise this year's festivities.

Following the ceremony, a church service will be held in Christ Church.

Coin Laundry Team Play-off Winners in the Deseronto, 10 Pin League. Seated left to right-Gary Thompson, Howie VanVlack, standing are left to right "Buff" Anderson, Joe Tustin, Ernie Luck.

Deseronto School Addition Opening May 27 th

The new addition to Deseronto Public School will be opened here on May 27th, at an open house held at the school.

There will be dancing and tumbling exhibitions, displays of the pupils' work, plus a special exhibit on the history of Deseronto will be featured. Local, county, and provincial representatives and officials will also be present.

The addition is being completed by Heska Construction of Kingston, although pupils have been using the new facilities since Jan. 31st. The north end addition contains two classrooms, a library, a gymnasium with change rooms and shower facilities, and a guidance room.

Local and Personals

Mrs. Molly Rogers, Englehart and Mr. and Mrs. Jim Harmon, David and Ruth Ann, of New Liskeard were holiday guests of Mr. and Mrs. J. Buchanan and Mrs. Charles Knight Sr.

* * *

James Caron Jr., son of Mr. and Mrs. James Caron, Thomas St has arrived at Cornwallis N.S., to begin his basic training with the Canadian Army.

* * *

Mr. Jerry McWain of Toronto spent two weeks holidays with Mr. Freeman Maracle.

* * *

Mrs. Ira Claus is a patient in the Lennox and Addington Hospital, Napanee.

* * *

Mrs. Blake Moore, Thomas St. spent the holiday week-end in Woodstock, visiting her daughter and son-in-law, Mr. and Mrs. Marvin Brooks, and son Keith.

* * *

Week-end guests of Mrs. Sam Geddes, Mill St. were Mrs. Clara Walker and Mr. and Mrs. Gordon Lowry of Ottawa.

* * *

coming events

Rummage Sale on Saturday, May 24th, in Vernon Rumps garage in Shannonville. From 10 a.m. to 3 p.m. Sponsored by the Trinity Church, Anglican Guild.

Blossom Tea and Bazaar sponsored by the Melrose U.C.W., after - noon unit. There will also be a wool demonstration, carding, spinning, and a finished product. At Shannonville Church Hall on Wednesday, May 28th, at 1:30 p.m. Admission 50¢ 11-1p

Gospel music night, Saturday, May 24th at 8 p.m. in Sophiasburg Central School, 9 miles west of Quinte Skyway on Northport Rd.) with Jim & Grace Edwards, the Abrams family and other country groups. Admission, adults $1. Students, 50¢ 11-1c

"Pleasant Bay Camp, R.R. # 3 Consecon, Ontario. Children (8-14 years) - July 12th to Aug 23rd. $23.00 weekly. Teens (August 23 - September 1) $30.00 for the ten days. Private Beach Supervised Program Interdenominational. Write Director Rev. A. I. King, 23 Seneca Road, Trenton or phone 396-2737 Deseronto

WEST COAST- 17 Day Tour July 2nd - 19th, deluxe coach, AAA Accomodations, Stampede Tickets, Banff, Columbia Ice Fields Jasper National Park, The Rockies, Vancouver, Victoria and Yellow Stone National Park. Returning via U.S.A.

EAST COAST - 14 day Tour July 28th - August 10th, five hr. tour of Quebec City, Fredrickton Magnetic Hill, Tideal Barr, Moncton, Charlottetown, Full day touring Antigonish and Cabot Trail, Halifax, St. John, Portland, Boston, and a day touring, Syracuse, and then Home.

OUR ANNUAL TULIP TOUR- Wednesday, May 14th, Includes touring Ottawa and Tulip routes.

CHERRY BLOSSOM TOUR- Sunday May 11th, See the blossoms at their height, and a tour of Niagara Falls.

RAWSON BUS TOURS
BOX 695, BELLEVILLE, ONT.
TEL: 968-7772 6-tf.

PRINTED AND PUBLISHED BY McARTON PRESS, DESERONTO, ONTARIO.

Officers of the Belleville Detachment of the Ontario Provincial Police last week worked a total of 1,040 duty hours while patrolling 11,688 miles of Provincial Highways and other roads.

Shortly after midnight, on the morning of Saturday, May 10th, 1969, officers of the Belleville Detachment investigated a fatal motor vehicle accident on Highway # 14. As a result of this accident, two persons were killed and three children were injured Killed were Ralph Dencrest of R.R.#2 Stirling, Ontario, and Robert Earl Bradshaw, 24yrs, of R.R.#6. Belleville, Ontario. In Kingston General Hospital with serious head injuries is Richard Demorest, age 10, Rodney Demorest age 13, and Randy Demorest age 15, both are suffering internal injuries and are at the Belleville General Hospital.

11 property damage accidents and 2 personal injury accidents in which 3 persons were injured, were also reported and investigated last week.

2 thefts, 4 break and enters, 1 disturbance, and 40 other miscellaneous occurrences were reported and investigated.

41 charges were preferred for various offences under Federal and Provincial Statutes. 64 cautions were given for minor infractions of the Highway Traffic Act.

There were 62 convictions in Provincial Judge's Court. Officers spent a total of 23 duty hours in Court.

2 requests for assistance were received from other Police Depts. and assistance was given.

Any good driver knows that driving is a serious business, and requires your full attention every second the car is moving. Even at slow speeds, if a driver's attention is diverted he can be in trouble before he knows it. At high speeds, he and others can be seriously injured or worse. Make it your driving rule to avoid inattention behind the wheel at all times.

Deseronto Red Cross

Miss Ruth Lloyd, Main Street was hostess at her home for the May meeting of the Deseronto Branch, Red Cross Society, Mrs. Gordon Walker, President, welcomed the members and opened the meeting with all repeating the Lords Prayer. The minutes of the April meeting were read and approved.

Five thank you notes were received for cards and remembrances. Mrs. Kay Hood, Chairman of Services for Seniors reported 58 Easter Cards plus birthday, anniversary, sympathy and get well cards were sent during the past month.

Pay-Off Winners of the Friendship League: The Stampeders seated left to right Ina Brooks, Diana Stuart, Wendy Simpson. Standing left to right are Gary Whitton, Don Simpson, Jim Stuart.

Finished articles of clothing were turned into Mill Lloyd, Chairman of Womens Work. Also over 300 swabs. Mrs. Mervin Sherman and Mrs. Howard Reid were delegates from our branch to the Annual Meeting of Ont. Division held in Sarnia. They gave excellent reports of the work done during 1968. In Womens Work 107,338 garments were made for overseas shipments, 75% of this work has been for tropical areas. There is still a great need for help with the sewing to be done. One popular feature was a fashion show with children of all ages and nationalities modeling both tropical and warm clothing.

They also reported 37% of campaign money received was returned to local areas in blood to be used in Area Hospitals. The local branch provides a Loan Cupboard Service, Service for Seniors and Emergency and Disaster Services.

The Immediate Past President Mrs. S. Claus Sr. was asked by Mrs. Walker to present a "Badge of Service" to Mrs. George Stuart.

Mrs. Stuart has been a most faithful secretary for many years She has also served in many other ways in all activities of the Branch whenever there is a need

Although taken completely by surprise she expressed very graciously her thanks for this honor.

After the meeting adjourned a lovely lunch was served by the hostess assisted by Mrs. Stuart & Mrs. L. Gordanier. The final date for the June meeting was not definitely decided. Members will be notified.

HELP WANTED:

BUT NOT YOU !

WHEN YOU READ THE JOB ADS, ARE THEY ALWAYS LOOKING FOR SOMEONE ELSE? IF SO, YOU OUGHT TO LOOK AT THE

ontario manpower retraining program

THOUSANDS OF ONTARIO CITIZENS HAVE ACQUIRED WELL - PAYING, SATISFYING JOBS AS A RESULT OF THEIR ATTENDING THE PROGRAM.

IF YOU WOULD LIKE DETAILS ON HOW YOU CAN UPGRADE YOUR SKILLS, CONTACT

THE ADULT EDUCATION CENTRE

19-21 WALLBRIDGE CRESCENT,
BELLEVILLE, ONTARIO.
962-8436 962-7033

A DIVISION OF LOYALIST COLLEGE
OF APPLIED ARTS AND TECHNOLOGY

SEWING MACHINES and CABINETS

FABRICS, BUTTONS, ZIPPERS

Quinte Sewing

CENTRES

Belleville Plaza - 968-6600
Picton 288 Main - 476-3311
Trenton 29 Dundas W. 392-8066

FIGURE ON SAVINGS

WHEN YOU FOOD SHOP HERE!

MAY 21st to MAY 24th.

DOLES — SLICED OR CRUSHED
PINEAPPLE 19oz. 2 for 69¢

JOHNSON'S PINK OR BLUE
JAY CLOTHS 12's 59¢

KLEAR LIQUID
Johnsons Wax 16 oz. 69¢

KING SIZE 25¢ Off
Breeze Detergent $1.73

GIANT SIZE
SPIC & SPAN 8¢ Off 99¢

ALLEN'S 15 oz. Glass Jar
Fancy Applesauce 25¢

JELLO
Jelly Powders 3 oz. 3 for 32¢

9 oz.
Quaker Muffets 2 for 59¢

WESTON'S Save 4¢
Pecan Twirls Reg. 39¢ 35¢

KRAFT JET PUFF WHITE 11½ oz. Pkg.
MARSHMALLOWS 29¢

KRAFT CANADIAN
CHEESE SLICES 8 oz. Pkg. 39¢

SAICO
Orange Juice 48 oz. 2 for 75¢

LIBBY'S 19 oz.
Brown Beans w/Pork 2 for 53¢

INSTANT POWDERED
NU-MILK 5 lb. Bag for $1.69

MRS. LUKE'S SWEET 24 oz. Save 10¢
Orange Marmalade 43¢

FOR CHICKEN
TASTY BAKE Reg. 29¢ 2 for 49¢

BEEHIVE Save 8¢
CORN SYRUP 2lb. cans 39¢

MONARCH
TEA BISK 37oz 55¢

11 oz.
Alymer Catsup 3 for 77¢

CLOVER LEAF SOLID
WHITE TUNA ½'s 49¢

produce
EVERYBODY ENJOYS

GRAPEFRUIT 10 for 79¢

SWEET & JUICY
ORANGES 3 doz for $1.

HOME GROWN
Green Onions 3 Bunches for 25¢

Meat
Trimmed to Your Taste

3-4 lb. Avg.
Fresh Chickens 45¢ LB.

ESSEX LINK
Pork Sausage 57¢ LB.

Butt Roast Pork 65¢ LB.

Butt Pork Chops 69¢ LB.

Loin Pork Chops 79¢ LB.

Fresh Pork Hocks 33¢ LB.

LYONS SUPERIOR MARKET

DESERONTO TEL. 396-2012

USE CLASSIFIED ADS TO BUY, SELL, SWAP RENT OR HIRE

For Sale

Used Frigidaire refrigerator, in good condition for $18.00. Tel. 396-2622.

Fencer Batteries, $3.95, plastic & porcelain insulators. Jackson Hardware, Deseronto.

Walnut Dining Room Buffet, in good condition. Tel: 396-2113. 11-1c.

Garden Seeds, Fertilizer, Digging forks, Hoes, Rakes, Jackson Hardware, Main St. Deseronto.

'68 Chevelle Sports Coup, V8, Automatic, Radio, $2300. Tel: 396-2418. 11-1c.

—— WROUGHT IRON ——
INTERIOR and EXTERIOR railing Plastic covering available. Also balcony and steel stairs. Free estimates. Contact Ralph Henderson. Tel. 354-4165. Napanee.

Electric Lawn Mowers - 18" cut. $64.95. Available at Jackson Hardware, Main St. Deseronto.

BUD'S
* Floor Sanding and Finishing
* Interior and Exterior Painting
Tel 396 - 3436 P.O. Box 328
DESERONTO

4 cycle Lawn Mowers, 20" cut. $69.95. Apply at Jackson Hardware, Deseronto.

WANT ADS GET RESULTS

Belleville Women's 10 Pin Association

The Belleville Woman's 10-Pin Association held their 8th Annual Handicap Tournament at Brunswick Belleville Bowl, May 1969. Association members from Deseronto and Belleville recently completed its annual roll-off for the Top-Team Trophy eighteen ladies teams competed, Winners "Bomps", (3071) Captain, June Orr, Freda Lynn, Maxine Little, Elaine Scott and Pat Fargey (2nd) Rollins Schell and 3rd Coffee-Lobis.

(22) Sets of Doubles winner: of "The Dixie Lee" Trophy, Pat McQeen and Bev Hutson (1291), 2nd Trudy Sands and Gail Long (44) singles bowled for Annual "Milady and Darcils", Trophy, Aundrey Hinchey, scoring well (659) 2nd Violet Bulmer (659) 3rd Peg Lansky (656). (40) All Events with Handicap-Trophy by Paul Kellip Drup, won by Audrey Hinchey, (2nd) Trudy Sands and (3rd) Pat McQueen.

(40) Scratch All Events, nine games bowled no handicap, Kaye Rutherford, Grace Poste, and Barb. Ward. The tournament indicated we have an excellent group of lady 10-pin bowlers in this area. Much credit and appreciation goes to our Pres. Julie Hunter, Secretary Dorothy Anderson and Directors for the success of our tournament. Presentation of Trophies and Prizes May 25th 2 p.m. at the Belleville Bowl.

The Deseronto and Skyway Scanner
TELEPHONE
396-3431
370 MAIN ST. DESERONTO

Marysville C.W.L.

The May meeting began with a delicious dinner which was well attended.

The members then returned to Holy Name of Mary School where Father Dwyer installed the New executives with a short impressive ceremony and announced the councellors as Mrs. Francis Maloney, Mrs. Mike Murphy, Mrs. Roy Doyle, Mrs. Ray McAvoy, Mrs. Jim Jarrell and Mrs. Bernard Walsh.

The President, Mrs. Don McLaren announced that the next meeting will be held, June 10th at which the councellors will be given their convenorships, each member was asked to bring a recipe for a Happy Day to this meeting. It was decided to hold the Annual Bazaar on Saturday, Sept. 27th. A Box was available for the ladies to put in suggestions for changes or improvements in the league work. The president asked for an increase in the no. attending meetings and urged the members to invite others to accompany them, she also asked for prayers and co-operation to assist her in carrying out her duties

Following the closing prayer Father Dwyer introduced Mr. Frank Buckly, who spoke about Ireland, its charm and interesting happy people. Then the audience literally toured Ireland as Mr. Buckley showed slides depicting Irelands Scenic beauty which was brought to life by his natural Irish wit.

IKE'S TAXI
DESERONTO
DAY 396-2910
Night 396-2536
24 Hour Service

Eli's Restaurant
OPEN
EVERY SUNDAY
11:30 A.M.
MON. to THURS. 8a.m.-11 p.m
FRI. and SAT. 8 a.m. to ?
TEL. 396-9916 DESERONTO
37-tf

MAYTAG
Washers & Dryers
AT
Shaw's Appliance LTD.
Tel: 354-3292
(next to Arena) Napanee

J.W. SHARPE
SEPTIC TANK
PUMPING SERVICE
24 Hour Emergency Service
TILE - INSTALLATION & REPAIRS
Call Collect
396-2219
DESERONTO

Why Invest ?
IN COSTLY GARDEN & BUILDING TOOLS WHICH ARE USED ONLY OCCASIONALLY
By Renting We save $ for you
Quinte Rent-Alls
112 FRONT ST. BELLEVILLE. Phone 962-9456
"We Rent Most Anything"

CANNIFTON GARAGE
HARVEY PUTMAN
FORD TRACTORS & FARM EQUIPMENT SALES & SERVICE
BELLEVILLE
962-1132 962-3985 962-7633

ARNOLD HUDSON'S MILL
PURINA, BULK & CHECK R MIX FEED SERVICE
CUSTOM GRINDING, ROLLING & MIXING
Tel. 396-2740

LONG'S T.V. & Radio Service & Repairs
Specialist in repairs to
T.V. - RADIO, A.M. & F.M., Auto - STEREO
HI-FI & TAPE RECORDERS
HAROLD (CY) LONG—TELEVISION ELECTRONICS TECH.
Phone 962-3539 Shannonville

BREADMAN MOTORS
QUALITY USED CARS
962-3712
D. E. BREADMAN
Shannonville, Ont.

QUINTE FUEL CO.
FURNACE AND STOVE OIL
COAL - CEMENT
NEW FURNACES & FINANCING
Office closed Wed. afternoons
296 MAIN ST. TEL. 396-2017
DESERONTO 37-tf

Let's Talk BOWLING

BY
A. Headpyn.

In the play-offs of the Deseronto & Shannonville League the course of events ran true to form. At the end of the first block of four games, the B.B.J's were ahead. Last Wednesday the second block of four games was played; 2nd game of the evening or perhaps one should say the end of the seventh game, the 2 Twenty-Sixes forged to the front by some 17 pins and remained in the front by 26 pins to take the play-offs. During the 7 & 8th games it was still any teams silverware - the competition was that close. However the team of the 2 Twenty - Sixes bowled steady, picking the spares, and they kept getting the strikes, which all added up to the championship and congratulations to Lana Baldwin and Evelina Maracle who bowled really great and President Doug Young and Lloyd Scero put their shouders to the wheel sort of thing and came up with some real good bowling. Nice going gang! The Annual banquet will take place on June 6th at the Legion Hall. If any of the players have not as yet got their tickets, please contact President Doug Young or Sec. Audrey Scero.

On Thursday next, May 22nd the first annual Spring 10 pin Scotch Doubles will be held at our local lanes. I am told that the entry list is filling up, so contact the lanes office if you should wist to enter this event. Only a limited number of entries will be allowed as this is a one shot, one night event. First come, first served.

The 15th Annual Mr. & Mrs. Tournament for 5 pins is over. Repeating their bowling ability are Mr. and Mrs. Herb Maracle. Herb and Audrey were last years winners, second spot goes to Mr. John Withers and Mrs. Don Hubble. These two couples will enter into the finals against other Zone "K" winners for the Eastern Ontario 5 Pin Championship., which will be held in Deseronto on June 1st. at 2 p.m. Entries from Stirling, Campbellford, Kingston, Belleville, Brighton, and Trenton will be on hand to make this event interesting for our bowlers. Special trophies and prizes will be the order of the day, topped off by the annual propreitors annual "Grudge Match" which will be one game winner take all affair. Other couples in the prize winning circle are Mr. and Mrs. Bert Coles, Mr. and Mrs. Tom Stoate, Claude Hubble and Mrs. Billie Sherman, E. Luck and Miss Susan Unger, Mr. and Mrs. C. Thompkins, and Mr. and Mrs. Grant Kimmerly.

On Saturday next, May 24th the 3rd Annual Ontario Indian Tournament will be held in London, Ontario. Our players will travel by bus to London and will embark at the Council House at 7 a.m. The tournament will have three teams per section-- Men's Ladies and mixed teams in class "A", and "B" class will have the same. The winner will be declared on the total pin basis per Reserve, with special awards for different achievements. The beautiful 7-Up Trophy has been won by the Brantford Reserve for the past two years and it is hoped that this year will be different. We will give a full report next week on this very special event.

The Dizzy Dames five pin League will hold their annual banquet and dance in the Legion Hall next Saturday evening. To all players who have not received their tickets please contact the president, Mrs. Noreen Hubble and arrangements will be made.

See you next week.

A. Pynbuoy.

pause for laughter

The deceased groceryman knocked at the gates of Hell and asked entrance.

"Why do you want to come in here?" demanded satan.

"I want to collect some old accounts from a couple of my former customers who died before me.

"How do you know they are here?" asked satan.

"Well, every time I tried to collect, this is the place they recommended me to."

HELP US HELP

FLO-GLAZE Colorizer

PAINT UP SWEEPSTAKE

OVER 400 PRIZES

NOTHING TO BUY!

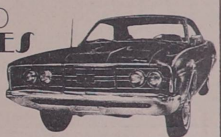

GRAND PRIZE
1969 MERCURY MONTEGO HARDTOP
8 Cylinder Engine, Automatic Transmission

3RD PRIZE
19" G.E. PORTABLE TV

4TH PRIZE
SWIVEL TOP G.E. VACUUM CLEANER

5TH PRIZE
G.E. FLOOR POLISHER

5 — 6TH PRIZES
AUTOMATIC G.E. COFFEE MAKERS

10 — 7TH PRIZES
G.E. FRY PANS

2ND PRIZE
19" G.E. PORTABLE COLOR TV

15 — 8TH PRIZES
G.E. SLICING KNIVES

20 — 9TH PRIZES
AUTOMATIC G.E. STEAM IRONS

50 — 10TH PRIZES
G.E. KETTLES

300 — EXTRA PRIZES
1 GALLON OF FLO-GLAZE PAINT IN THE COLOR AND FINISH OF YOUR CHOICE

PREMIUM QUALITY EXTERIOR PAINT
INTRODUCTORY COLORIZER SALE

NEW ACRYLIC EXTERIOR LATEX PAINT
Blisterfree plastics finish. Superfast 20 minute drying time. Non-chalking lo-lustre finish. Will last over 5 years.
$12.60 VALUE
ONLY $8.48 GAL.* $2.88 QT.*

NEW EXTERIOR OIL HOUSE PAINT
Hi-hiding formula. Designed for Canadian climate. Mildew and fungus resistant. Fade resistant colors.
$12.45 VALUE
ONLY $8.78 GAL.* $2.98 QT.*

JACKSON HARDWARE
Tel. 396-2326 DESERONTO

FOR ALL YOUR EMPLOYMENT NEEDS
CONTACT YOUR

Canada Manpower Centre
DEPARTMENT OF MANPOWER AND IMMIGRATION
Room 207, 2nd Floor, Federal Building, Centre St. Napanee Tel. 354-3367

OBITUARY

WILLIAM HAROLD TOPPING

Mr. William Harold Topping 409 Stanley Ave., Deseronto died in Kingston General Hospital on May 15, 1969, following anillness of two months duration. He was in his 61st year.

Mr. Topping was born in Marysville, the son of Mrs. Edith Topping and the late Mr. James Topping. He lived in Belleville for ten years, and had lived in Deseronto for the past 24 years. He was a steel press operator at the Alcan Aluminum plant in Kingston.

Mr. Topping was member of St. Mark's Anglican Church, and served as warden for a number of years. He also served as a member of Town council for one term.

Besides his mother, he is survived by his wife, Alvina Burley, two sons, William of Hamilton, and Clinton of Burlington, and two daughters (Shirley) Mrs. Bill Houle, Barry's Bay, Ont. and (Linda), Mrs. Bob. Davy, Napanee Also surviving are four brothers, Frank, Deseronto, Delbert, Trenton, Tom of the West-Indies, and Clare of Marysville. One brother was killed in action in France in the 1st World War. Mr. Topping is also survived by three sisters, Grace, Mrs. Percy Griffith, of Napanee, Doris, Mrs. Jack Robinson of Toronto, and Ethel, Mrs. Earl Alkenbrack, Napanee.

The funeral was held on Sat. May 17th from White & Morris Funeral Home to St. Mark's Anglican Church, Deseronto. Rev A.F. Dowdell and Archdeacon N.R. Stout of Kingston officiated Pallbearers were Glen Topping, Deseronto, Ted Lindsay of Deseronto, Ralph Brant, Belleville, Carman Topping, Marysville, Delbert Mowbray, Marysville, and Richard Knapp, Toronto. The wardens of St. Mark's were present and assisted with the congregation Interment was in Deseronto Cemetery.

EXPLORERS MEET

On Thursday evening, May 15th the Presbyterian Explorers and C.O.C.'s (Children of the Church) held a "Mother and Daughter" Pot Luck supper at the Church and everyone enjoyed a very delicous meal. A short programme followed, with bothgroups taking part. The younger children (C.O.C.'s) sang a few of their songs and played on a kazoo. The Explorers sang songs and acted out one of their mission stories with cardboard puppets they had made. Mrs. Kay Hood, Explorer leader, presented Debbie Foster, Stephanie Harrow and Roxanne Fosterwith their first gold star and Donna Hutchinson with her 2nd Blue Star Ms Charles Griffiths leader of the C.O.C.'s thanked the mothers for coming and taking an interest in what the children do in their weekly meetings. Her groups are now through until the Fall

Mrs. Hood said the Explorers will continue for a while longer They plan to take a trip to the Angada Children's Hospitqlin Kingston soon and take scrapbook they are making and treats. Many "hands" helped straighten the hall and do the dishes after, which was very much appreciated by the leeders

EMPEY HILL

Mrs. Hilda Shelley was a Sunday dinner guest of Mr. and Mrs. Claude Nugent.

* * *

We extend our sympathy to the family of the late Arthur Waddingham who passed away at the Belleville General Hospital last week.

* * *

Tyendinaga East branch of W.I. met Tuesday evening at the home of Mrs. Frank Thompson with a large attendance.

* * *

Mrs. Cord Prince, Napanee, spent last week-end with her daughter Mrs. K. Chadwick and husband and family.

* * *

Mr. and Mrs. Walter King and family and Mrs. Bruce Kimmerly Napanee were Mother's Day dinner guests of Mr. and Mrs. Grant Kimmerly and family.

* * *

Mr. and Mrs. Delbert Harvey and Wray also Mrs. Robt. Harvey were Sunday dinner visitors of Mr. and Mrs. Ralph Hudgins and Brian.

* * *

Mr. and Mrs. Robt. Tucker had their family home over the Mother's Day week-end.

* * *

Sorry to report that Mrs. F. Gray is in the hospital, all wish her a speedy recovery.

* * *

FOXBORO PRESSURE SYSTEMS

PUMPS and **PLUMBING**

JETS PISTON
SUBMERSIBLE
IRRIGATION

FOR HOME
FARM
INDUSTRIAL
COMMERCIAL

Parts and Service
To All Makes

For Installation
Sales and Service
Call
962-6037

PUMPS BY
BERKELEY - BARNES JACUZZIE

President Grant Kimmerly of the Marysville league (left) receiving the trophy from Ed. Durkin President of the Read League. Marysville league has now won the R. & M. Tournament 3 times out of 4 Master John Sexsmith holding the Victory sign.

Clip

HURRY ! ! !

If you still have not subscribed to the Scanner, you may clip and use this subscription form.

SUBSCRIPTION - $ 2.00 a year
(In Advance)
Anywhere in Canada

Name In Full

Box No. or Rural Route #

Town

Enclosed. — Cash ☐ Cheque ☐ Money Order ☐

A receipt will be returned by mail.

Clip this coupon now and mail to

McARTON PRESS
BOX 200 - DESERONTO, ONTARIO

Clip

Sale-Infants Dresses

20%

Ladies Dresses & Suits

20% Off

T-SHIRTS REG. 98 **79**

BOYS SHIRTS & T-SHIRTS ON SALE
ALL SHOES REDUCED — MENS-BOYS-LADIES

MOODY'S CLOTHING
DESERONTO

Hastings County Principals Association Meet

Mr. Bert Frink, principal of Queen Elizabeth Public School in Belleville, introduced a panel consisting of:

Mr. Tom Barber, representing the Metropolitan Toronto regional conservation authority.

Mr. Wayne Brooks, from V. P. Carswell Public School in Trenton

Mr. Dudley Hillier, geography teacher at B. C. I. & V. S.

Mr. Bill MacMillian, vice-principal of the S. H. Connor School at Tweed.

Mr. Frink outlined the increasing of outdoor education to balance the enclosed classroom approach with exposure to concrete objects in our immediate environment. Through outdoor education children learn to deal with reality and are better able to relate ideas and symbols to it. Opportunities for a changing society Mr. Frink stressed that nature study was only 1 aspect of outdoor education and that art, poetry, history geography, etc. were ideally suited to a similar approach.

Tom Barber emphasized the necessity for co-operative planning among educational authorities local park boards and conservation authorities to ensure the best use of facilities for recreational and education purposes. Closer liaison among such groups could improve the quality of facilities available, increase the total no. of areas, and reduce costs by avoiding duplication of planning and construction.

Although Mr. Barber represented a conservation authority, he stressed the importance of developing an aesthetic appreciation of our natural resources. He approach the topic from a totalenvironment point of view which included recreation as well as nature study and the production of food, fuel and fibre.

He illustrated his talk with slides showing aspects of the programme carried out at the Albion Hills Conservation School, and The Black Creek Pioneer Village Programmes available range in length from one hour to twelve days and facilities at the Albion Hills Area Include student accommodation, a farm laboratory for follow-up activities and studies.

Mr. Brooks, Mr. Hillier, and Mr. MacMillian showed how teachers might develop a programme of outdoor education using resources in their areas. Mr. Brooks emphasized an extensive survey of the immediate area by pupils and teachers, followed by careful planning to ensure meaningful experiences. Mr. Hillier referred to the more advanced approach to outdoor education in Great Britain where field work is expected to be part of the school programme. Grants were readily available for excursions extending over a few hours or as long as a month and many field centres were available for visits. He illustrated his approach to outdoor education at the secondary level by showing slides of students on field trips in the Niagara area. These included a flight over the Welland canal system and the city of St. Catharines. His purpose was to produce a thinking, informed person capable of looking, recording and theorizing on the basis of whathe observed.

The S. H. Connor Public School at Tweed has five acres of bushland adjacent to it and Bill MacMillan illustrated how pupils planned, observed and researched topics of interest to them with assistance and guidance by the teachers. This appeared to be a near ideal situation to develop knowledge of and appreciation for our natural resources.

The presentations and discussions stimulated interest in developing a more extensive outdoor education programme throughout Hastings County. The programme at Vanderwater Park has been increased in scope again this year

(cont'd on page eight)

Right Now : IS THE IDEAL TIME

TO INSTALL SUNMASTER AWNINGS

THEY PROVIDE YEAR ROUND PROTECTION

DOYLE'S WINDOW SALES LTD. 342 CENTRE ST. NAPANEE

KINGSTON - 546 - 1741 354 - 3597

Where Fruits and Vegetables are SUNSHINE FRESH

RED & WHITE FOOD STORES

Full of Juice FLORIDA ORANGES 49 ¢ Doz.

Sweet - Tender - Fresh CORN 5 - 49 ¢

Iceburg Lettuce 23 ¢

Pecan Twirls 35 ¢

BEST BUY! — Save 2¢! YORK BEANS 19-Oz. Tins With Pork In Tomato Sauce 5 for 99¢

SAVE 11¢! — GOLD SEAL SOCKEYE SALMON ½'s tin 58¢

REG. $1.39 VALUE! — 14¢ OFF PACK — NESCAFE INSTANT COFFEE 6-Oz. Jar $1.09

BEST BUY! — Save 8¢! JAMS 24-Oz. Jar (with pectin) Aylmer or Wagstaffe Strawberry or Raspberry 53¢

BEST BUY! — Save 5¢! — SALAD DRESSING MIRACLE Whip 19-Oz. Jar 43¢

SAVE 10¢! — E. D. SMITH KETCHUP 11-Oz. Bottles 2 for 39¢

REG. $1.85 Value! — SUNLIGHT POWDER DETERGENT Large Size plus coupon inside $1.49

PRE-PRICED 63¢! — SUNLIGHT LIQUID DETERGENT Giant Size 53¢

BUY-OF-THE-WEEK

MIX OR MATCH!

AYLMER CHOICE Green or Wax Beans Cream Style Corn Sweet Green Peas 14-oz. tins 6 for 99¢

FRESHIES FRUIT DRINK POWDERS 10 for 49¢

KADANA TEA BAGS 100 to box 69¢

QUAKER MUFFETS 39¢

WINDEX WINDOW CLEANER 59¢

GAINES-BURGERS Dog Food 85¢

SAVE 10¢! — 4-PIECE 2 Roll Pack TOWELS Kleenex 49¢

SAVE 8¢! JELL-O PUDDINGS AND PIE FILLINGS Reg. Pkgs. 2 for 29¢

Candy Feature! — F.F.F.F.F. — Licorice 14-Oz. Coll. ALLSORTS 5 for $1

SAVE 10¢! — INSTANT MILK CARNATION 3-Lb. Carton $1.29

Feature! — E-Z-Store Bags Slow-Burn Union Carbide 10 to Pkg. GARBAGE Bags 59 ¢

BONUS VALUE! GARBAGE CAN WITH METAL LOCKING HANDLES With $5.00 Purchase ONLY $2.99

FROZEN FOOD FEATURE! FRENCH FRIES McCAIN'S JULIENNE — 2-Lb. Bags 2 for 89¢

GREEN PEAS 2 for 89¢

GARLIC SALT 7½-oz. shaker 33¢

BARBECUE SPICE 2-oz. shaker 33¢

WESTON CHEEZ-ETTES 35¢

SEA HAVEN SHRIMP 49¢

VAPONA Non-Pest STRIPS $2.49

HEALTH & BEAUTY FEATURES! LIFEBUOY SOAP 2 for Lge. Tablets 29¢

MACLEAN'S Tooth Paste 59¢

BRYLCREEM Large Size 79¢

ENOS FRUIT SALTS Reg. size 69¢

VALUE CHECK'D MEATS make the meal better!

SPECIALLY SELECTED — TENDER YOUNG TENDERLOIN PORTION — 2 to 2½ lb. avg.

LOIN 'O' PORK 69 ¢ lb.

Loin Pork Chops You Save Twice With Trim and Price 85 ¢ lb.

Spareribs Lean - Meaty Tender Pork 69 ¢ lb.

SAUSAGE 2 lbs. $1. PORK HOCKS lb. 39¢ PORK LIVER lb. 35¢

WHOLE PORK LOINS FOR THE FREEZER Cut & Wrapped 79 ¢ lb.

SCHNEIDERS LUNCH MEATS MEAT & CHICKEN — BOLOGNA, PICKLE PIMENTO — HEADCHEESE PORK — DRESSING — DUTCH LOAF, MAC. & CHEESE — LUNCH'N MEAT 2 for 59¢

DUE TO A WEDDING IN THE FAMILY, OUR STORE WILL BE CLOSED AT 12:00 NOON ON SATURDAY MAY 31st ONLY.

FOR YOUR SHOPPING CONVENIENCE WE WILL REMAIN OPEN WEDNESDAY AFTERNOONS TILL 6:00 P.M. THROUGH THE SUMMER MONTHS, COMMENCING MAY 21st.

TOP QUALITY FOOD

LAYFIELD'S RED & WHITE

396-2324 DESERONTO We Deliver

HASTINGS COUNTY PRINCIPAL ASSOCIATION

(Cont'd from page seven)

and it is expected that approximately 1650 pupils will participate in field trips organized in co-operation with the Moira River Conservation Authority.

Notes of Inspiration

— by —

REV. OSCAR SIMPSON

THE ULTIMATE STATISTIC

In his own straightforward way, George Bernard Shaw once pointed out that, for all the medical statistics that show that fewer and fewer people die of this or that disease, the ultimate statistic still remains the same:- one out of one dies.

Everyone of us, sooner or later, must encounter death. History, cemeteries, and daily news combine to remind us that death comes to all. There is no defense against it.

The Bible tells us that we all have an appointment with death." It is apointed unto men once to die, and after this, the judgement" Hebrews 9:27. And every funeral service, every cemetery, every obituary, and every saddened face tells us most graphically that men keep this appointment. This certainty of death, & the uncertainty of what follows, produces the " Fear of death". He that believeth hath everlasting life". John 3:36" Except ye repent, ye shall all likewise perish. Luke 13:3 (to be continued)

Cut Your Time

Save time and your fingernails keep scissors handy in the kitchen for numerous chores. Home economists at MacDonald Institute, University of Guelph, recommend a sharp, medium-sized shear with sturdy blades and handle. In a snip you can open boxes and bags cut salad greens like parsley, endive or green onions, trim meat fat or chop cheeries, dates and glaced fruits

REMEMBER
HELP YOUR RED CROSS
TO HELP

NEWMAN'S GROCERY

• GROCERIES – MEATS – PRODUCE •

BREAD 4 FOR $1.00

ALLENS DRINKS....48 oz...All Flavours..... 2/73¢

BICK'S RELISH...Hot Dog, Yum,Yum, Cubits etc.....3/89¢

SWIFTS PREM, ROUND LUNCHE ON MEAT...12 oz.... 53¢

KELLOGG'S VARIETY PAK..... 53¢

MARGARINE....1 lb..... 4/99¢

DESERONTO Free Delivery TEL. 396-2713

SAY YOU SAW IT IN THE SCANNER

Alley Katz: Play-Off winners of the Dizzy Dames League. Seated left to right are Marg O'Brian, Pat Detlor. Standing left to right are Joan Galt, Sue McArton, Mabel Watters, and Mardell Boomhour.

PRE - INVENTORY SALE

½ PRICE

50 % OFF GIRLS & BOYS COATS AND COAT SETS
GAY TOGS, SIZES 6 mos - 3x. REG. $ 8.98 up
NOW $ 4.49 up

IRVING POSLUN, SIZES 4-14yrs. REG. $ 14.98 up
NOW $ 7.49 up

SUCH BRAND NAMES AS TAM-O-SHANTER, PEARSON & LOVE, KLEINERTS, CURITY, STARR - HOLLYWOOD

SALE STARTS THURSDAY, MAY 22nd - ENDS SAT. MAY 31st
NO REFUNDS, LAY AWAYS OR RETURNS
ALL SALES FINAL

KING'S KIDDYTOWN
NEW ARMOURY MALL (OPPOSITE POST OFFICE)
PICTON

We Got Flooded Out !

Therefore we're holding a water damage SALE on THURSDAY, FRIDAY and SATURDAY

Drastic reductions on canned goods

CARLOAD FOOD MARKET NAPANEE

SHOP AND SAVE AT CARLOAD CORNER THOMAS ST. AND BELLEVILLE ROAD, SHOP AND SAVE AT CARLOAD

THE DESERONTO AND SKYWAY SCANNER

Vol. 2 No. 12

Second Class Mail Registration No. 1738 Deseronto, Ontario, Wednesday, May 28, 1969. Single Copy 5¢

Safety Programme To Be Set Up In September

The I.O.O.F, Dosoronto Lodge # 102 will be sponsoring an Elmer the Safety Elephant Programme in Deseronto, this coming September. The Deseronto Police Department will be in charge of the programme, which will include a series of lectures, films and demonstrations. It is outlined by the Ontario Safety League, and is designed to promote safety in the public schools. Similar programmes are being set up all over Ontario.

ENGAGEMENT

Mr. and Mrs. Isaiah Thompson of Deseronto wish to announce the forthcoming marriage of their daughter, Jill Estelle, to Mr William Gerald Whitton, son of Mr. and Mrs. Donald Whitton of Deseronto. The wedding will take place on Sat. June 21, 1969 at 3 o'clock in St. Mark's Anglican Church, Deseronto.

Winner of Draw

Albert A. Maracle was the lucky winner of the L.O.B.A. monthly 50-50 draw which was held on May 13th.

PRESBYTERIAN WALKATHON ON JUNE 7th.

Final plans are being made for the Presbyterian Walkathon. Walkers are coming from near and far, old and young. Everyone is asked to be at the Presbyterian Church by 7 am Sat. morning June 7th. Refreshments served at the St. Andrew's Church in Picton to all and a ride back to Deseronto will be provided.

New Residents In Area

Two new residents of this area are Mr. Haines of Toronto, who has bought a farm in Marysville, and Mr. Charles Day who bought a farm on the 8th concession. Mr. Haines is employed by one of the major oil companies, and Mr. Day who says he bought his farm as a weekend retreat is employed an an officer for Fire Prevention for Food Chains.

Both transactions were completed through Solomon Robbins, of H. Keith Ltd., Realtor.

Local and Personals

Visitors at the home of Mrs. Sam Geddes, on Friday, were Mr. and Mrs. Clarence Allison and Mrs Wm. Allison (Sr.) who is 95 yrs. old.

* * *

Mr. Albert Reed, Mill Street, attended the Royal Canadian Legion's Good-will Day, in Cape Vincent, on Saturday May 24th, along with a few other members of Deseronto Branch 280.

* * *

Deseronto & Shannonville 10 Pin Mixed League Play-Off Champions, Seated L to R. Lana Baldwin, Evelina Maracle, Standing L-R., Doug Young, Lloyd Scero.

MOHAWKS RESTAGE HISTORY

Damp, rainy weather almost forced the cancellation of the colourful ceremonies held at the Memorial Cairn on the Bayshore Road to commemorate the landing of the Mohawks in 1784. But the rain stopped just in time, and the Indians, dressed in full ceremonial dress of buckskin and headdresses paddled their canoes to Culbertson's Landing, for the short walk to the Cairn. A large crowd braved the damp chilly weather to watch the ceremonies which are held every year on the Sunday closest to May 22nd. It was on this day in 1784, that the Mohawks from Fort Hunter Valley in New York State, landed on the shores of the Bay of Quinte, as loyalists to Britain. The Chief in charge of the first landing party was John Deserontyou, from whom Deseronto derives its name.

Chief Earl Hill, and members of the Tyendinaga Council carried the canoe to the Cairn, turned it over and placed on it a Union Jack, a piece of Fair Linen, and two pieces of the Communion Silver that was a gift from Queen Anne. Prayers, and hymns were offered in thanks, and Mr. Joseph Doreen repeated the Lord's Prayer in Mohawk, and led the choir in two hymns sung in their native tongue.

Chief Hill welcomed the people to the service, and Rt. Rev. A T. Briarly Browne led the prayers.

Following the service, a communion service, using the Queen Anne Silver was held in Christ Church.

Deseronto Minor Baseball League

The Deseronto Minor Baseball League held its first roster of games last Saturday morning. The league has just formed recently, and is for boys from 8-16 years of age. There will also be some games on Sunday afternoons, and through the week. A large number of boys have signed up, but the league needs managers and coaches and would welcome anyone willing to asset.

This week's results are as follows Lions 6, Layfields 2; Ski-Doo-ers 7, Cleaners 3; Ideal Venders 5, Lyons Superior 1, and Legion 8, Baz Auto 7.

On May 31st the schedule will be as follows: 9 a.m. Lyons Superior vs. Layfields. 10 a.m. Lions Club vs. Ideal Venders. 11 a.m. Quinte Ski-Doo-ers vs. Baz Auto 12 noon Legion vs. Deseronto Cleaners.

WANT ADS GET RESULTS

coming events

Lilac Festival Tea, sponsored by Lonsdale Women's Institute will be held in Lonsdale School on Sunday, June 1st, 1969 from 2-4 p.m. 12-1c

"Pleasant Bay Camp, R.R. # 3 Consecon, Ontario. Children (8-14 years) - July 12th to Aug 23rd. $23.00 weekly. Teens (August 23 - September 1) $30.00 for the ten days. Private Beach Supervised Program Interdenominational. Write Director Rev. A. I. King, 23 Seneca Road, Trenton or phone 396-2737 Deseronto

WEST COAST - 17 Day Tour July 2nd - 19th, deluxe coach, AAA Accomodations, Stampede Tickets, Banff, Columbia Ice Fields Jasper National Park, The Rockies, Vancouver, Victoria and Yellow Stone National Park. Returning via U.S.A.

EAST COAST - 14 day Tour July 28th - August 10th, five hr. tour of Quebec City, Fredrickton Magnetic Hill, Tideal Borr, Moncton, Charlottetown, Full day touring Antigonish and Cabot Trail, Halifax, St. John, Portland, Boston, and a day touring, Syracuse, and then Home.

OUR ANNUAL TULIP TOUR- Wednesday, May 14th, Includes touring Ottawa and Tulip routes.

CHERRY BLOSSOM TOUR- Sunday May 11th, See the blossoms at their height, and a tour of Niagara Falls.

RAWSON BUS TOURS
BOX 695, BELLEVILLE, ONT.
TEL: 968-7772 6-tf.

PRINTED AND PUBLISHED BY McARTON PRESS, DESERONTO, ONTARIO.

Deseronto United Church Lists Pledges For Walkathon

Deseronto United Church would like to express their thanks to all the walkers and the walker sponsors, for their part in making the church walkathon such a success. The following is a partial list of some of the walkers, and the amount of money they have collected so far.

Kathleen Allin- $ 40.00, Florence Aman - $ 34., Peter Aman $ 51.80, Peter Anderson- $ 42.00 Pam Armitage - $ 17.00, Roger Aylsworth - $ 100.00 Carol Batt- $ 17.15, Bev Boomhour- $ 36.00 Orville Brant - $ 15.00 , Wayne Brant - $ 50.00, Alfred Claus $ 10. Bernard Claus-$11. Paul Davies- $ 51. Andy Dickinson - $ 51.75, Dan Dickinson-$16. Peter Dickinson - $ 41.50; Naomi Foster - $ 2.10 Kim Fraser- $ 14.90; Ricky Gaylord- $ 36. Susan Hawley $24. David Hawthorne - $ 14. Debbie Hearns - $ 49.00; Lorna Hendry- $ 102.00; Rev. William Hendry- $ 307.40 Luella Hill - $ 13.60; Donna Hutchinson - $ 3.75; Ann Jackson - $ 15.25; Donald Johnstone $ 31.00 Linda Johnstone - $ 48.16 Debbie Jordan - $ 42.00 Kells Family - $ 94.05; Barbara Kimmett $ 18. Janis Kimmett $29. Gordon Kimmett - $ 11.00 Muriel Kimmett $ 65.00 Brenda Lawlor- $ 7.00 Karen Lawlor - $ 8.15; Kathie Lawlor - $ 2.60; Kevin Lawlor $6. Roselyn Lawlor $10.20 Gordon Loney $ 13.40 Sherry Markle - $ 50. Susan McArton - $ 45.00 Mabel Moore - $ 39.50 Howard Pefferle $ 5.60 Cathy Pringle - $ 13.30 John Sergeant $ 9.40 Tommy Thompson -$ 31.00 Dennis Vick $ 20.00 Dorothy Watters- $ 47.00 Nora Witkowski - $ 11. Mrs. File for Girl Guides $ 10.00; Mrs. Morden for Girl Guides - $ 20.00

Next week, the remainder of the list will be published, and it is requested that any walkers who have not collected their money from their sponsors do so this week so that Mr. Dickinson can complete the receipts.

Again, thanks to all concerned for their support.

Full Gas Tax Rebate For Custom Operators

Operators of farm machinery engaged in custom tillage, harvesting, etc., in Ontario will henceforth be able to receive the full 18-cent per gallon gasoline tax rebate for gasoline used in custom farming operations. This information is contained in Circular No. 5 from the Gasoline Tax Branch of the Ontario Dept. of Revenue, Hon. John White, Minister.

Since 1957, all gasoline used in custom farming operations has been eligible for a tax rebate of 13 cents per gallon, and the industrial rate, unless the gasoline was purchased by the farmer for whom the service was being performed. In that case, the farmer was eligible for the full 18-cent rebate.

Circular No. 5 points out that the original policy will continue to apply on all applications for tax rebate on gasoline used in custom farming operations up to and including March 31, 1969 On or after April 1, 1969, under the revised policy, gasoline consumed in all farm equipment used in the cultivation and harvesting of farm produce is eligible for the full 18-cent per gallon rebate.

The new policy removes the distinction between custom-operated farm machinery and farmer operated machinery.

Read League " Do or Dies" Play-Off Champions. Seated L. to R. Pat Roach, Dorothy Lazier. Standing L-R. Paul Callaghan, Terry Phillips, Harold Brennan, Helen Brennan (absent)

SAVE TIME - SAVE MONEY USE WANT ADS

REMEMBER
HELP YOUR RED CROSS
TO HELP

BIG $AVING$ on Quality

LADIES SANDALS SIZES 5-9 $1.98
LADIES SCOOTER SETS SHIFT N' SHORTS SIZES 8-18 $3.99
LADIES V- NECK STRETCH Pullover SIZES S-M-L $1.99
GIRLS 2 PCE PRINTED Bathing Suits 4-6X $3.98
MISSES BELL BOTTOM SLIMS SIZE 7-14 $4.77
3 RING Wading Pool SIZE 55" x 12" $4.89
ALL MDSE GUARANTEED OR MONEY REFUNDED

GRIFFITHS FOR SAVINGS & SERVICE

SUNGLASSES 15¢ to $4.98 COMPLETE RANGE
MENS SHORT SLEEVE Sport Shirts SIZES S-M-L $1.88
MENS P/P SIZE 30-38 Walking Shorts $3.49
BOYS STRETCH TERRY Swim Suits 2-6x $1.59
Boys Jeans SIZES 8-16 $1.99
BOYS MOCK TURTLE NECK T-Shirts SIZES 8-16 $1.49
VISIT YOUR STORE OF QUALITY

F. E. A. Griffiths Corp. Ltd
DESERONTO

Honest-to-goodness, Money-saving Prices

WEEK ENDING MAY 28 - MAY 31st

32 oz
FLEECY LAUNDRY RINSE 49¢

16 oz
Glide Spray Starch 53¢

ASSORTED
White Swan Towels 51¢

WHITE SWAN Twin Pack
SERVIETTES 60's 2 for 43¢

LGE. TUBE
BRYLCREEM 85¢

MACLEANS
Tooth Paste REG. or MINT 65¢

HEINZ FANCY
Tomato Juice 48 oz. 35¢

VAN CAMP 19 oz
Beans with Pork 2 for 49¢

CARNATION
Instant Milk 3 lb box $1.29

PECTIN Raspberry and Strawberry
Wagstaffe Jam 24 oz 57¢

KELLOGGS 16 oz pkg
CORN FLAKES Save 8¢ 39¢

RED ROSE PAPER
TEA BAGS 60 bag pkg 83¢

MAXWELL HOUSE
COFFEE 1 lb bag 89¢

16 oz pkg
Dad's COOKIES 49¢

12 oz tin
Kam Luncheon Meat 53¢

MAPLE LEAF Reg 63¢ Save 12¢
Liquid Detergent 51¢

WINDEX 20 oz bottle
Window Cleaner 47¢

UNION CARBIDE 20's
GARBAGE BAGS Save 10¢ 69¢

NESTLE'S 16 oz can
Rice Pudding 2 for 47¢

WESTON'S Reg 45¢ Save 6¢
Raspberry Jelly Rolls 39¢

All 24 oz.
BREAD 5 Loaves $1.15

A.B.C. Detergent .69 Reg. Special at 57¢

HEARTY MEATS

MAPLE LEAF Fully Cooked
Swinger Sausage 69¢ LB.

MAPLE LEAF
Grade A Turkeys 45¢ LB.

Bacon Squares Sliced 47¢ LB. Whole 45¢ LB.

BOVRIL
CORN BEEF Store Sliced 89¢ LB.

FRESH
GROUND CHUCK 69¢ LB.

COME IN THE STORE AND CHOOSE FROM OUR

TOP QUALITY Produce

LYONS SUPERIOR MARKET

DESERONTO TEL. 396-2012

USE CLASSIFIED ADS TO BUY, SELL, SWAP RENT OR HIRE

For Sale

Wall Plaques- new shipment just arrived. See them at Jackson Hardware, Main St. Deseronto. 12-1c.

Lloyd baby stroller in good condition $ 10.00 phone 396-3032. 12-1p.

2 Dressers, Bed, Birdcage, Dining room chairs. Tel: 396-3213, after 7 p.m. 12-1p.

Wheel Barrow - $ 10.00 Tel:396-2041, Deseronto. 12-1c

Small Cedar boat. Tel: 396-3274 12-1c

Two roll away cots. Phone 396-2421. 12-1c.

SEWING MACHINES and CABINETS

FABRICS, BUTTONS, ZIPPERS

Quinte Sewing

CENTRES

Belleville Plaza - 968-6600
Picton 288 Main - 476-3311
Trenton 29 Dundas W. 392-8066

WROUGHT IRON

INTERIOR and EXTERIOR railing Plastic covering available. Also balcony and steel stairs. Free estimates. Contact Ralph Henderson. Tel. 354-4165. Napanee.

BUD'S

* Floor Sanding and Finishing
* Interior and Exterior Painting

Tel 396 - 3436 P.O. Box 328
DESERONTO

CARD OF THANKS

The family of the late Mr. Hubert Howard wish to express their thanks to relatives, friends and neighbours for their many acts of kindness during their recent bereavement. Special thanks to Doctors McVicker and Totten, Hospital Staff of Intensive Care, Belleville General Hospital and the White and Morris Funeral Home. Also for the comforting words of Rev. Hendry at home and at the funeral. Many thanks to all who remembered us in any way

Mrs. Hubert Howard and Family.

Right Moisture Level Important For Haylage

"Every year some farmers have problems with their haylage machinery gumming up," says Dr. W. S. Young, of the University of Guelph Crop Science Dept "and these problems can be very serious. It can happen during harvesting in the field, or during the filling operation at the silo or even when the haylage is being taken out of the silo, and it means irritating stops to unclog pipes and machinery. The problem increases with the percentage of alfalfa in the forage mix"

Dr. Young explains that this gumming problem occurs mostly with haylage in the moisture range between 45 and 55%. To avoid gum problems, haylage should be either wetter or drier than this average range. The choice of ensiling above or below this range lies with the individual farmer.

He gives these guidelines to farmers: "If haylage harvesting is going to involve large quantities of material and is the silo is going to be filled rapidly and there is going to be adequate packing, then haylage can be made at moisture levels below the gumming range. So-called gas tight silos work well for this kind of material. In all cases it is wise to cut the material finely. A machine set for a theoretical cut of less than one-quarter inch will allow better packing. Good packing is also facilitated by cutting at the right stage, that is the late or the early flower stage for alfalfa and the head-emerging stage for grasses."

Dr. Young believes that it is safer to operate at moisture level above the 55% range, especially for novice haylage makers or those using conventional silos. the 60 to 65% range is probably the best to work in, he says, and the nearer 65% during the first attempts. Don't go over 70% though or the silage may be less palatable and smelly. About 75% you start to let seepage losses from the silo.

Dr. Young offers a tip to solve gumming problems where moisture levels have dropped into the danger zone. Running a stream of water with a hose into the blower will relieve the situation at the silo.

Field demonstrations and discussion on haylage making will be held at the Elora Research Station on June 4th and on the Dick Schiedel farm at RR2 Preston, on June 10th.

The Deseronto and Skyway Scanner

TELEPHONE

396-3431

370 MAIN ST. DESERONTO

IKE'S TAXI

DESERONTO

DAY 396-2910
Night 396-2536

24 Hour Service

Eli's Restaurant

OPEN
EVERY SUNDAY
11:30 A.M.

MON. to THURS. 8a.m.-11 p.m
FRI. and SAT. 8 a.m. to ?

TEL. 396-9916 DESERONTO
37-tf

MAYTAG
Washers & Dryers
AT
Shaw's Appliance LTD.

Tel: 354-3292

(next to Arena) Napanee

J.W. SHARPE

SEPTIC TANK
PUMPING SERVICE

24 Hour Emergency Service

TILE - INSTALLATION
& REPAIRS
Call Collect

396-2219

DESERONTO

White & Morris

GENERAL INSURANCE

FIRE - AUTO - LIABILITY

TEL. 396-2310 78 CENTRE DESERONTO

CANNIFTON GARAGE

HARVEY PUTMAN

FORD TRACTORS
& FARM EQUIPMENT
SALES & SERVICE

BELLEVILLE

962-1132 962-3985 962-7633

ARNOLD HUDSON'S MILL

PURINA, BULK & CHECK R MIX
FEED SERVICE

CUSTOM GRINDING, ROLLING
& MIXING

Tel. 396-2740

LONG'S T.V. & Radio Service & Repairs

Specialist in repairs to

T.V. - RADIO, A.M. & F.M., Auto - STEREO

HI-FI & TAPE RECORDERS

HAROLD (CY) LONG - TELEVISION ELECTRONICS TECH.

Phone 962-3539 Shannonville

BREADMAN MOTORS

QUALITY USED CARS

962-3712

D.E. BREADMAN
Shannonville, Ont.

QUINTE FUEL CO.

FURNACE AND STOVE OIL
COAL - CEMENT
NEW FURNACES & FINANCING

Office closed Wed. afternoons

296 MAIN ST. TEL. 396-2017
DESERONTO 37-tf

Let's Talk BOWLING

BY
A. Headpyn.

Hi bowlers: as the season here in Deseronto is closed in so far as Lucky Strike Lanes is concerned, we wish to thank all leagues for their co-operation during this past season and for their help in making this a very successfull one. Reports from all the banquets have been good and that all leagues have had a wonderful time both at the banquets and during the bowling season. As each goes by we always learn one or two items that will be useful for the next season. Of course, one of the main items is to have a working executive, which all leagues have had this past year. Item #2 is when entering a tournament always double the tournament rules and always double check the averages. Due to a change in the tournament rules the Coin Laundry could have been short $200.00 in the Water town 10 Pin Tournament, however they did win second spot by 4 pins and not by the 13 pins as we had reported earlier in this column. The tournament made a visit to this area over the weekend and so now it is offical our team did come 2nd. Baz Auto came in the 25th spot and they will receive $25. for their efforts and out of 335 teams that is good bowling. Brough's Grocery team of Napanee came 39, picking up $20. for their efforts. Another team from Kingston came 49 and these were the only Canadian teams to be in the winners circle So Little Deseronto did well by placing 50% of the winning Cdn. teams in the winners circle.

On May 24th at Fleet-way Forty in London Ontario the 3rd annual battle of the Maples was won decisively by Brantford Six Nation Reserve, emblematic for Canadian Five Pin Supremacy for the Indian Nations of Southern Ont. Competeing reserves were: Oneida, Six Nations, Tyendinaga and Walpole. Six Nations having won the previous two years left no doubt in anyone's mind about their bowling ability. The men's teams; the ladies team and the mixed team in "A" section took all the honours and the Six Nations Team in "B" Section did likewise so the victory was nearly complete. A victory banquet and dance held in the Oneida Council Hall followed the bowling competition and was very successfull. Under the chairmanship of the Ontario Pres. Mr. Bennett Brant the evening's presentations of awards was one of true sportsmanship. The Guest Speaker was introduced by Bill Blackbird of Walpole Reserve and Mr. Currie's address was one of great interest and was greatly appreciated by everyone in the council hall. Mr. Jack Begley representing his company The Seven-Up Beverage gave witty and rather amusing address before presenting his company's beautiful trophy to the victorious Six Nations Reserve. This bowling tournament holds great interest for the Indian Nations in this type of gathering does provide a form of communications and creates friends and provides an opportunity to view and inspect other reserves Next year the tournament will be held in Walpole Reserve and it is the hope that this tournament will encompass many other reserves in years to come.

On June 1st next the Eastern Ontario Mr. and Mrs. 5 Pin Finals will be held here in Deseronto at 2 p.m. Our entry into this event is Audrey and Herb Maracle last years Finalist and Mr. John Whithers and Noreen Hubble, an aunt and nephew combination and we certainly wish them the very best of luck.

The last of the Knife and Fork league event will be held at the Legion Hall on June 6th at 7 p.m and will be under the leadership of President Doug Young of the D. & S. 10 Pin League. So Gals and Guys do not be late for this event.

Well bowlers, this winds up the column for another season and again many thanks for everyone's help in making writting about our Wonderful World of Bowling much easier. Have a Happy Summer.

So long see you next season;
Yours truly,
A. Pynbuoy and A. Pynbuoy Girl.

Watch next week for an account of the Dizzy Dames Bowling Banquet held on May 24th!

OBITUARY

Frank Richmond Hughes

DESERONTO-In failing health for some time, Frank Richmond Hughes of 256 Dundas Street, Deseronto died in Napanee Hospital on Sunday in his 82nd year.

Mr. Hughes was born at Selby a son of the late Mr. and Mrs. Thomas Hughes and had been a resident of Deseronto since his retirement six years ago. Mr. Hughes was a stationary engineer by trade and worked in Kingston and Western Canada before coming to Deseronto.

He was a member of the Presbyterian Church

Surviving is his wife, the former Amelia Head. He is the last of his family.

Mr. Hughes is resting at the White and Morris Funeral Home. Service will be held in the chapel on Wednesday, May 28th at two o'clock.

Interment will be in Riverview cemetery, Napanee, with Rev. Robert Jones officiating.

REMEMBER
HELP YOUR RED CROSS
TO HELP

FLO-GLAZE Colorizer

PAINT UP SWEEPSTAKE

OVER 400 PRIZES

NOTHING TO BUY!

GRAND PRIZE
1969 MERCURY MONTEGO HARDTOP
8 Cylinder Engine, Automatic Transmission

3RD PRIZE
19" G.E. PORTABLE TV

4TH PRIZE
SWIVEL TOP G.E. VACUUM CLEANER

5TH PRIZE
G.E. FLOOR POLISHER

5 — 6TH PRIZES
AUTOMATIC G.E. COFFEE MAKERS

10 — 7TH PRIZES
G.E. FRY PANS

2ND PRIZE
19" G.E. PORTABLE COLOR TV

15 — 8TH PRIZES
G.E. SLICING KNIVES

20 — 9TH PRIZES
AUTOMATIC G.E. STEAM IRONS

50 — 10TH PRIZES
G.E. KETTLES

300 — EXTRA PRIZES
1 GALLON OF FLO-GLAZE PAINT IN THE COLOR AND FINISH OF YOUR CHOICE

PREMIUM QUALITY EXTERIOR PAINT
INTRODUCTORY COLORIZER SALE

NEW ACRYLIC EXTERIOR LATEX PAINT
Blisterfree plastics finish. Superfast 20 minute drying time. Non-chalking lo-lustre finish. Will last over 5 years.
$12.60 VALUE
ONLY $8.48 GAL.* $2.88 QT.*

NEW EXTERIOR OIL HOUSE PAINT
Hi-hiding formula. Designed for Canadian climate. Mildew and fungus resistant. Fade resistant colors.
$12.45 VALUE
ONLY $8.78 GAL.* $2.98 QT.*

JACKSON HARDWARE

Tel. 396-2326 DESERONTO

Tyendinaga East W.I.

The May meeting of the Tyendinaga East Women's Institute was held at the home of Mrs. Frank Thompson, Marysville, on the evening of May 13th. There were 15 members and 20 visitors present and the meeting opened in the usual way. Roll Call was answered by bringing a new Canadian product to sell and the sale will take place at the June meeting. Mrs. R. Stafford gave a report on her trip to the Guelph Conference and was thanked by Mrs. R. Tucker. The 4 H Girls presented their demonstrations which they had given at achievement Day in Napanee. Lyn Chalk and Janie McTaggart gave it for Empey Hill South, and Joyce Kimmerly and Sandra Kimmerly for Empey Hill North. Mrs. Fred Keyworth thanked the girls for their fine demonstration, and articles of work they had done were displayed to the members. Mrs. R. Tucker, on behalf of the Tyendinaga East W.I. presented Shirley Marshall with a gift. Shirley had completed 12 4 H projects. Mrs. Reg. Wagar presented the guest speakers, Mr. Keely and Mr. Deimel from C. I. L. plant at Millhaven. They gave very interesting talks on the work done at the plant, and also answered many questions. They presented two pillows which were won by Miss Geraldine Mowers and Mrs. Miller of Napanee. Mrs H. Winter thanked them and presented a gift. The meeting closed with the Queen and the Institute Grace after which a delicious lunch was served by the hostess and the North Group.

DESERONTO U.C.W.

Mrs. Gladys Gould opened her home for the May meeting of the evening unit of the U.C.W. with the leader Mrs. Bruce Cuthill presiding, and Mrs. Percy Van Vlack responsible for the program.

The theme of the worship service was "Let's go into service". In developing theme during the meditation, Mrs. VanVlack pointed out that as United Church Women they should be conscientious in their attendance at meetings and should be of service in the church whenever opportunity offered.

The minutes were read by the secretary, Mrs. Harold Piercy and the treasurer, Mrs. Harold Transue gave her report. The offering was dedicated by Mrs. George Lyons.

The unit agreed to a proposal of the afternoon unit to purchase card tables to be used in Stover Hall, and discussed plans for a wedding May 31. A bride-elect was present to request the U.C.W. to cater for her wedding July 5th and plans were talked over.

A discussion followed regarding service, and committees were set up for visiting the residents of the Quinte Beach Nursing Home. Each committee will make out its own program.

"United Church Women look at television" was discussed with Mrs. VanVlack, Mrs. Helen Tunnicliffe, Mrs. Ralph Aylsworth and Mrs. Howard VanVlack forming a panel, and all the women voicing their opinions. Violence and vulgarity were strongly criticized. The leader left them with the question: "What can we, as members of the U.C.W. do to improve television?"

Clip

HURRY ! ! !

If you still have not subscribed to the Scanner, you may clip and use this subscription form.

SUBSCRIPTION - $ 2.00 a year
(In Advance)
Anywhere in Canada

.....
Name In Full

.....
Box No. or Rural Route #

.....
Town

Enclosed. — Cash ☐ Cheque ☐ Money Order ☐

A receipt will be returned by mail.

Clip this coupon now and mail to

McARTON PRESS
BOX 200 - DESERONTO, ONTARIO

Clip

FOXBORO PRESSURE SYSTEMS

PUMPS and **PLUMBING**

JETS PISTON
SUBMERSIBLE
IRRIGATION

FOR HOME
FARM
INDUSTRIAL
COMMERCIAL

Parts and Service
To All Makes

For Installation
Sales and Service
Call
962-6037

PUMPS BY
BERKELEY - BARNES JACUZZIE

Never Boil Me

Boil eggs? No, say food experts at MacDonald Institute, University of Guelph. High heat will toughen egg protein. Place eggs in a saucepan of cold water and heat slowly until the water just boils, reducing heat so that the water will not boil again. For soft-cooked eggs, simmer 2 to 4 minutes, for hard-cooked 15 to 20 minutes. Cool at once in cold water to prevent dark surfaces.

HELP US HELP

- THIS WEEKS SPECIALS AT -

Charlton Motors Ltd.

1966 PONTIAC 2 Door Hardtop, V 8, Automatic, Power steering, Power brakes, radio. One owner, low mileage car. Colour Turquoise. Lic # L81699 PRICE $ 1899.

1966 METEOR 4 Door Sedan, V 8 Automatic, Radio. 31,000 miles, all original. One owner car, Colour Blue. Lic # L78313 PRICE $ 1995.

1966 OLDS F 85, 4 Door Sedan, V8 Automatic, Power Steering radio. One Owner, low mileage. Colour Maroon / Black top. Lic.# L80419 PRICE $ 1895.

1966 PONTIAC Strato Chief, 4 Door Sedan, 6 cyl. Automatic Radio, Real Sharp Car. Colour Maroon PRICE $ 1795.

1966 CHEVROLET 4 Door Sedan, 6 cyl. Automatic, one owner trade in. Low mileage. Colour Silver. PRICE $ 1695.

THIS WEEK'S SPECIAL

1966 PONTIAC Convertible, Real sharp car in Maroon with black top. V 8 Automatic, Power Steering, Power Brakes, radio PRICE $ 1995.

YOUR FRIENDLY DEALER FOR CHEVROLET
OLDSMOBILE - PONTIAC - BUICK
266 CENTRE ST. NAPANEE

DESERONTO & DISTRICT REPRESENTATIVE
DIAL 354-5331 **HAROLD CALVER** Res: 396-2041

NEWMAN'S GROCERY

• GROCERIES - MEATS - PRODUCE •

BREAD **4 FOR $1.00**

ABC POWDERED DETERGENT.... Giant size.....57 ¢
WINDEX WINDOW CLEANER.... 20 oz.....47 ¢
KELLOGG'S CORN FLAKES..... 16 oz..... 39 ¢
MAXWELL HOUSE COFFEE..... 1 lb. Bag..... 93 ¢
MARGARINE..... 1 lb.....4/99 ¢

DESERONTO **Free Delivery** TEL. 396-2713

St. Mark's A.C.W.

The May meeting of St. Marks A.C.W. was held at the rectory with 12 members answering the roll call. Mrs. Bert Coles presiding, the meeting opened with a hymn and the members' prayer. The minutes of the previous meeting were read and approved. The treasurers report was presented by Mrs. S.C. Sergeant. A letter was read by the president from the Dorcas supply, secretary, Mrs. E. Dunning of Adoolphstown, outlining their work during the year. Any members of the church wishing to donate new or good - used clothing for bales to Indian residential schools may do so through Mrs. Dowdell.

Some good ideas for the Fall Bazaar were given by Mrs. Reg. Batt, project convenor.

The last meeting of June 16th will be held at Mrs. John Glen's home and will be a pot luck supper.

Members thanked Mrs. Dowdell for opening her home for the meeting.

The meeting was then closed with a prayer with Rev. Dowdell.

The luncheon was served by Mrs. J. Spence and Mrs. C. Sergeant, hostesses for the evening.

LONSDALE W.I.

The May meeting of the Lonsdale Women's Institute was held on Monday, May 19th.

The Meeting opened with the singing of the Opening Ode followed by the Mary Stewart Collect Minutes of the previous meeting were read and approved. Roll Call was answered by "A Definition of a Friend" by the eleven members present.

A report was given by Mrs. R Allen President of the District Annual meeting which she and three fellow members had attended.

Final plans were made for our Annual Lilac Tea which will be held on June 1st from 2 to 4 pm.

Mrs. Louise O'Sullivan convenor for the meeting had a short programme consisting of a poem "A Mothers' Treasure" which was read by Mrs. Rosalyn McGuinness in recognition of Mothers Day. This was followed by a Quiz given by Mrs. O'Sullivan, which was won by Mrs. Carmel Bell. This brought the programme portion of the meeting to a close as a display of fireworks was being held for the members families as well as visitors from the surrounding neighbourhood to commemorate the Victoria Day holiday.

Lunch was then served bringing the evening to a close.

A Quick Cheese Trick

Unexpected quests? Hungry Teens? Or just a snack? Cheese is the answer for quick serving ideas.

Available in more than forty varieties, it is a source of protein calcium, Vitamin A and riboflavin. A one-inch cheese cube contains as much protein and calcium as a seven-ounce glass of milk. Cheese is a satisfying food. Its energy stays with you long after the meal.

Here is a mouth-watering favorite suggested by the Food Department at MacDonald Institute, University of Guelph.

HOT CHEESE BREAD
1 French loaf
soft butter
2½ cups grated Cheddar cheese
½ cup mayonnaise
1 teaspoon prepared mustard
2 chopped green onion

Preheat oven to 375 degrees F. Cut bread into thick slices, almost to bottom crust. Spread cut surfaces with butter. Combine cheese, mayonnaise, mustard and onions, and spread on cut surfaces of bread. Wrap in foil, place on cookie sheet and bake in preheated oven until throughly heated, about 25 to 30 minutes. Serve on foil, turning foil back to release the steam.

SANDING FLOORS ?
RENT A FLOOR SANDER AND FLOOR EDGER FROM US
Do the job yourself !
OLD FLOOR FOR NEW IN ONE DAY
WITH FABULON FLOOR FINISH
Quinte Rent-Alls
112 FRONT ST. BELLEVILLE. Phone 962-9456
" We Rent Most Anything"

RELEASE - WEEK OF MAY 20th 1969
VALUE CHECK'D MEATS make the meal better!
RED & WHITE FOOD STORES
CHOICE, PLUMP - CANADA GRADE 'A' - EVISCERATED 2½ to 3 lbs. CHICKENS lb. 35¢
CHICKEN-IN-A-BASKET 39¢
TASTY FRESH COOKED Barbecued Chickens $1.39
FOR HOME OVEN USE PORK BUTTS For Roasting 69¢
FREEZER FILLER SPECIALS! CHICKEN LEGS 5 lbs. $2.89 CHICKEN BREASTS 5 lbs. $2.89 CHICKEN WINGS 3 lbs. $1.00
REG. 16¢ - WESTON RASPBERRY JELLY ROLL 41¢
SAVE 10¢! - LIBBY'S FANCY TOMATO JUICE 48-Oz. Tin 29¢
BEST BUY! - Save 8¢! - Fine Pack of Rice 'N' Shake Orange in POTATOES Shirrift's MASHED 120z. Pkg. 53¢
BEST BUY! - Save 8¢! - SWEET MIXED ROSE PICKLES 24-Oz. Jar 49¢
SAVE 10¢! - SWIFT'S PREM Luncheon Meat 12-Oz. Tin 49¢
SAVE 25¢! - SWIFT'S STEWS BEEF or IRISH 2 lbs. 99¢
SAVE 16¢ - BETTY CROCKER LAYER STYLE CAKE Mixes 2 pkgs. 89¢
REG. 99¢ VALUE! - 3¢ OFF PACK NESTLES QUIK 79¢ 1½ lb. Tin
REG. 89¢ - Save 16¢ - CANDY FRIED RICE 12-oz. pkg. 37¢
SAVE 10¢ - PURE STRAWBERRY or RASPBERRY E. D. SMITH'S JAM 39¢ 1½ lb. Jar
BUY-OF-THE-WEEK BLUE STAR CANNED WHOLE CHICKEN 3-lb. 4-oz. Tin 99¢
SAVE 10¢! - LIBBY'S CRUSHED Sweetened Grapefruit Full Bod 19-Oz. Tins TOMATOES 4 for 89¢
SAVE 10¢! - LIBBY'S PINEAPPLE 3 for 69¢
SAVE 10¢! - SUNSHINE SHREDDED WHEAT 2 Pkgs. 29¢
SAVE 8¢! - LIPTON'S TEA BAGS 79¢ 48 to the Pkg.
FRESH FOR HEALTH!
No. 1 Quality CHIQUITA BANANAS 2 lbs. For 29¢
FLORIDA INDIAN RIVER GRAPEFRUIT 6 for 55¢
NEW NO. 1 CRISP CARROTS 3 lbs. For 39¢
HEALTH & BEAUTY FEATURE! Chac. & Vanilla 3 pkgs. CANDIES 3 for $1 SHAKE 3 pkgs. 69¢
PRE-ERICED 3¢¢! ULTRA BRITE TOOTHPASTE 6.9-oz. Tube 69¢
Reg. $1.49 Hair Spray HALO SHAMPOO 6-Oz. LUSTRE SPRAY NET 79¢
FROZEN FOOD FEATURE! - FULL FLAVOUR SUNKIST LEMONADE 6 - oz. 4 - 47¢
LIBBY'S STRAWBERRIES - Red Ripe - 15-oz. pkg. 47¢
BEST BUY! - Save 16¢! DR. BALLARD'S Champion Dog Food 6 FOR 79¢
Day after Day You Get MORE FOR YOUR MONEY
SAVE 20¢! Stokely's Peacy Cream Style CORN 14-oz. tins 5 $1
SAVE 8¢! - TWIN PACK WHITE Household Scottowels 49¢
REG. $1.13 VALUE! - 13¢ Off Pack Heavy Duty Cold Water Detergent ARCTIC POWER Giant Pkg. 89¢
DUE TO A WEDDING IN THE FAMILY, OUR STORE WILL BE CLOSED AT 12:00 NOON ON SATURDAY MAY 31st ONLY.
FOR YOUR SHOPPING CONVENIENCE WE WILL REMAIN OPEN WEDNESDAY AFTERNOONS TILL 6:00 P.M. THROUGH THE SUMMER MONTHS
TOP QUALITY FOOD
LAYFIELD'S RED & WHITE
396-2324 DESERONTO We Deliver

New Human Development Course Proposed For Hastings Schools

A new course in human growth and developement has been proposed for all grades in Hastings and county schools.

A study of the proposed curriculum was presented last night to Hastings County board of education by a committee appointed last fall to investigate the subject.

Their findings were referred to superintendent of curriculum D. C. Stirling, Implementation will depend on the report and recommendations of Mr. Stirling and director of education Eric Runacres.

The study was prepared by a committee of the Bay of Quinte District High School Board in cooperation with the Belleville Public School Board. Serving on the committee were trustees, teachers students laymen and social workers' clergymen and doctor.

A brief presented to the board by a delegation so seven members of the committee, stated that members unanimously agreed that insturction in human growth and development would be provided at all academic levels.

"Whether the course be termed sex education of family life, the content should encompass a knowledge of the psychological and biological aspects of life, family relations during childhood, adolescence, maturity and aging, preparation for marriage, marital adjustment and the responsibilities and duties of the individual and the family within the framework of our society", the brief stated.

Cost if implementing the program throughout the county for the first year would be about $6,000 The course would be introduced in kindergarten and grades 1,4,7 and 10 during the first year. In the two subsequent years the course would be extended to all grades

(cont'd on page 9)

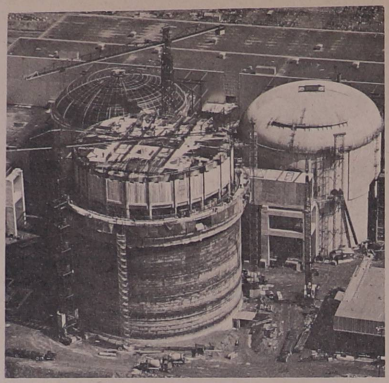

Delicate and Complex Concrete Project at Hydro's Pickering Nuclear Plant.

IT TAKES ONLY A LITTLE CHANGE FROM YOUR PIGGY BANK

TO

SUBSCRIBE

TO

THE DESERONTO & SKYWAY SCANNER

ONLY $2.00 per year

In Advance

YOUR REMITTANCE AND COMPLETE MAILING ADDRESS CAN BE RETURNED TO

McARTON PRESS

Tel. 396-3431

370 Main St. Deseronto, Ont.

NEW HUMAN DEVELOPMENT

(cont'd from page 8)

up to and including grade 12.

None of the trustees expressed opposition to the course, but a few wondered if provision would be made to exempt pupils whose parents were opposed to the course Director of education Eric Runacres told the board the course was optional in North York where he was an administrator, but only a few pupils refused to attend.

"Before the course is introduced we must make it clear to parents that we are supporting their role in the home, not taking it over," said Wallace Cochrane, supervisor of physical and health education for Belleville elementary schools and a committee member.

Trustee Everett Fairman, a retired elementary school principal agreed.

"During the last six or seven years a film was shown in my school on human development, I sent a note with each gr. 8 pupil explaining the situation and not one mother refused to allow her child to attend and the fathers don't count anyway."

WE HAVE A FINE SELECTION OF

CHINA & GIFTWARE

Gerald Lott Jewellers

TEL. 396-2718 DESERONTO 342 MAIN ST.

A letter to the income tax man

Dear Sir,

My financial condition is desperate because of federal laws, provincial laws, county laws, township laws, city laws, in-laws and outlaws.

Because of these various laws I am compelled to pay income tax, property tax, business tax, amusement tax, head tax, tobacco tax, sales tax, gasoline tax, poll tax, inheritance tax, excise tax, car tax, garbage tax, sewer tax, water tax, transportation tax and hidden tax.

I am required to buy a business licence, car licence, operator's licence, hunting licence, fishing licence, marriage licence, dog licence and bicycle licence.

I am required also to carry life insurance, health insurance, hospital insurance, liability insurance, fire insurance, property insurance, old-age insurance, accident insurance and unemployment insurance... to say nothing of medicare.

I am required to contribute to the United Appeal, Salvation Army, Red Cross, Cancer Society, Blue Cross, Double Cross, Boys Town, Wayward Girls Society, hospitals and various other forms of charity.

My business is so regimented that it's never clear to me whether I or the bureaucrats own it. I am inspected, expected, suspected, disrespected, rejected, dejected, examined, re-examined, informed, required, summoned—all this so I can produce an inexhaustible supply of money for civil servants who have never met a payroll and never could.

If I refuse to donate to any cause, I am boycotted, talked about, criticized, lied about, ridiculed until I am even further ruined.

In reply to your request for money, I might say frankly that I would not have been able to comply except for a miracle. The wolf came to my door last night and was delivered of pups. I sold the pups. Here is my tax money.

Very truly yours,
A Businessman

ONTARIO
DEPARTMENT OF AGRICULTURE AND FOOD

news... from the information branch

Cabbage with Glamor for a Delicious Salad.

Let this colorful crisp coleslaw be the center of attraction on a buffet table, suggests the Food Department at Macdonald Institute, University of Guelph. Surround it with assorted breads, cold cuts and a relish tray.

Sour cream and Swiss cheese make this salad just a little bit tastier.

Swiss Slaw
3 cups coarsely shredded cabbage
1 diced red apple
½ cup mayonnaise
½ teaspoon salt
3/4 cup sliced celery
1 cup slivered Swiss cheese
½ cup dairy sour cream
few grains pepper

Toss the vegetables in a large bowl, add cheese and refrigerate.

CARLOAD FOOD MARKET Napanee

Corner Thomas St. and Belleville Road

Grade A Lg. FRESH EGGS 2 doz $1.00
Stokley's Honey Pod PEAS 14 oz 5 for $1.00
Heinz Tomato Juice 48oz. Tins 3 for $1.00
GEM Parchment Margarine 1 lb. 17¢
Maple Leaf First Grade Creamery Butter 69¢ lb
Summit ICE CREAM 10 Flavours ½ gal. 69¢
Pantry Shelf Pure ORANGE JUICE 48oz. 3 for $1.00

Nabob COFFEE 1 lb. Bag 75¢
Ocean Spray Pink SALMON Tall Tin 79¢
Tasters Choice Freeze Dried COFFEE 4 oz. Jar 99¢
Twin Pack Kleenex Paper TOWELS Assorted Colours 49¢

Pre-Priced 59¢ THRIFT 49¢ Liquid Detergent
Luncheon Meat KAM 12 oz 45¢
Saico Flaked TUNA ½ tins 37¢
Laundry Detergent Reg. Size CHEER 2 for 89¢
Heinz Kosher DILLS 40 oz. 55¢
Clarks 10 oz Tomato or Vegetable Soup 8 for $1.
Home Tomato 20 oz Catsup 3 for $1
Kellogg's Corn Flakes 12 oz 33¢

Quality Meat
Sweet Pickled Peameal COTTAGE ROLLS 63¢ lb
Sunset Boneless Ready to Serve DINNER HAMS 89¢ lb
Ideal for Meat Loaves MINCED BEEF 53¢ lb
Maple Leaf Thick or Regular Sliced BACON 79¢ lb
Mac & Cheese, Chicken, Dutch, Fresh Counter Sliced Pimento, Olive COLD CUTS 69¢ lb
Fresh Sliced PORK LIVER 39¢
Breaded Veal CUTLETS 89¢ lb
Prod. of USA LETTUCE 2 for 39¢
Florida Sweet & Juicy GRAPEFRUIT 10 for 79¢
Summerdale French Fried POTATOES 2 lb. 35¢
Highliner PERCH FILLETS 1 lb. Pkg. 39¢

Apple Juice 48 oz Pantry Shelf 3 for $1.
Sweet, Corn, Hot Dog, Libby's 12 oz Burger Relish 2 for 49¢
Squirrel Peanut Butter 3 lb. $1.19
Monarch 2 oz 25¢ Quik Whip
3 Fruit Seville Orange MARMALADE 9 oz. 2 for 49¢
Family 89¢ CREST Toothpaste Giant 59¢
Deodorant Spray 3 oz SECRET 89¢
Mouthwash 17 oz SCOPE 99¢

Betty Crocker CHEERIOS 10 oz. Pkg 37¢
Apple & Rasp. Apple & Straw. Home Jam 4 lb. Tin 79¢
Doyles Homestead BREAD 24 oz. loaf 5 for $1.00
Twin-Pack Nabob Lemon PIE FILL Makes 2-9" pies 29¢ Pkg

SHANNONVIEW SHANNONVIEW SHANNONVIEW SHANNONVIEW SHANNONVIEW SHANNONVIEW SHANNONVIEW

An Invitation is extended to all our friends to join us in helping celebrate the

GRAND OPENING

of our GROCERY STORE and SNACK BAR at

SHANNONVIEW CENTRE

SPUR Station Hwy. 2 — Shannonville

Saturday, May 31st — Sunday, June 1st

Delicious Hamburgs, Hotdogs and Specializing in WIMPY BURGERS

Have your car washed by some good looking girls for ONLY 99¢ with a $3.00 gasoline purchase. *Snack Bar Take-out Service 968-8411*

SPECIALS		SPECIALS		SPECIALS		SPECIALS	
BREAD	5 loaves 99¢	ICE CREAM (Brick)	25¢	COCA-COLA	Large Family Size Plus Deposit 5 for 99¢	REGULAR GASOLINE	GAL. 46.9¢

SHANNONVIEW SHANNONVIEW SHANNONVIEW SHANNONVIEW SHANNONVIEW SHANNONVIEW SHANNONVIEW